



NATIONAL ASSOCIATION OF POSTAL SUPERVISORS

National Headquarters
1727 KING STREET, SUITE 400
ALEXANDRIA, VA 22314-2753
(703) 836-9660

October 27, 2023

Board Memo 135-2023: Updated RPDC Presentation

Executive Board,

Attached is the latest update on the 12 RPDC sites under construction in accordance with the DFA plan.

Thank you, and be safe.

NAPS Headquarters

Union RPDC Updates

Engineering

Processing

Logistics

8/26/2023

Activation Teams

Region	Design Team	HQ Implementation Manager	RPDC	10% Design	30% Design	70% Design	100% Design	Facility Implementation Manager	Maintenance Specialist	IPS/Processing Specialist	Processing and Maintenance Implementation Kickoff Meeting
East	ENG	Rick Pivovar	Richmond	Complete	10/31/2022	11/14/2022	12/19/2022	Joe Di Chiara	Gannon Sneed	Darren Kennedy	12/13/2022
West	ENG	Rick Pivovar	Portland	Complete	1/31/2023	4/26/2023	6/2/2023	Patricia Becker	Jeff Moline	Shanell Viernes	2/23/2023
East	PPM	Rick Pivovar	Atlanta	Complete	2/9/2023	3/14/2023	5/10/2023	Kennard Everett	John Kolenc	Tammy Redd	1/25/2023
West	PPM	Rick Pivovar	Chicago South	Complete	2/10/2023	3/24/2023	7/19/2023	Melvin Smith	Dan Halfman	Daryl Ashbacher	3/1/2023
East	PPM	Rick Pivovar	Charlotte	Complete	2/22/2023	3/29/2023	6/7/2023	Ericka Smith	Kimberly Deluca	Nakisha Lynch	1/31/2023
East	ENG	Rick Pivovar	Bethpage	failed	N/A	N/A	N/A	NA	NA	NA	Pending 30% approval
West	ENG	Rick Pivovar	Phoenix	TBD	TBD	TBD	TBD	Juan Kunasich	David Berry	Dawn Francisco	Pending 30% approval
East	ENG	Rick Pivovar	Royal Palm	7/28/2023	8/25/2023	TBD	TBD	Gabe Miron	Mike Kirk	Raymond Zarkoskie	9/6/2023
West	ENG	Rick Pivovar	Palatine, IL	TBD	TBD	TBD	TBD	Kenyata Moore	Larry Zwier	Walter Rodriguez	Pending 30% approval
East	ENG	Rick Pivovar	Nashville, TN	TBD	TBD	TBD	TBD	Ronnie Laurentius	Keith Ruhl	Corey Bell	Pending 30% approval
East	ENG	tbd	North Houston	Complete	2/24/2023	3/20/2023	5/3/2023	Josh Dean	Hank Baumgartner	Jack Lapp	3/9/2023
West	PPM	tbd	Indianapolis	Complete	3/3/2023	4/5/2023	6/14/2023	Jade Toon	John Kennerk	Scott Heyde	3/14/2023
East	PPM	tbd	Jacksonville	Complete	3/8/2023	6/21/2023	8/2/2023	Jose Calserrada	David Mena	Juan Alcazar	3/28/2023
West	ENG	tbd	Boise	Complete	3/31/2023	4/28/2023	6/9/2023		Tracy Barnes	Heather Miller	4/18/2023
East	PPM	tbd	Greensboro	9/21/23 Redo	11/1/2023	12/13/2023	1/31/2024		Jonathan Tuttle	Wendy Michaels	Pending 30% approval
West	ENG	tbd	Santa Clarita	Complete	5/19/2023	6/16/2023	7/31/2023	Steven Lew	Kelly Seckar	Neri Cruz	6/7/2023
East	PPM	tbd	San Antonio	5/18/2023	8/16/2023	on hold	on hold	Martin Fierro			Pending 30% approval
East	ENG	tbd	Oklahoma City	6/23/2023	7/21/2023	9/15/2023	10/13/2023	Mary Steelman	Michael Thompson	Josh Hallman	7/24/2023
West	ENG	tbd	Los Angeles	9/29/2023	10/29/2023	TBD	TBD				Pending 30% approval

*Original 12 Projects

PPM/Engineering US-R-0002 Richmond VA

This region covers a portion of Richmond and Norfolk, Virginia Metro Areas handling the following 3-digit ZIP codes:

233, 234, 235, 236, 237, 279, 224, 225, 229, 230, 231, 232, 238, 239, 244

The Regional Processing and Distribution Center in Richmond is slated for a minor rehabilitation and workroom reorganization

Two Local Processing Centers are associated in the region. The RPDC Region is centered in Sandston, VA.US-R-0001

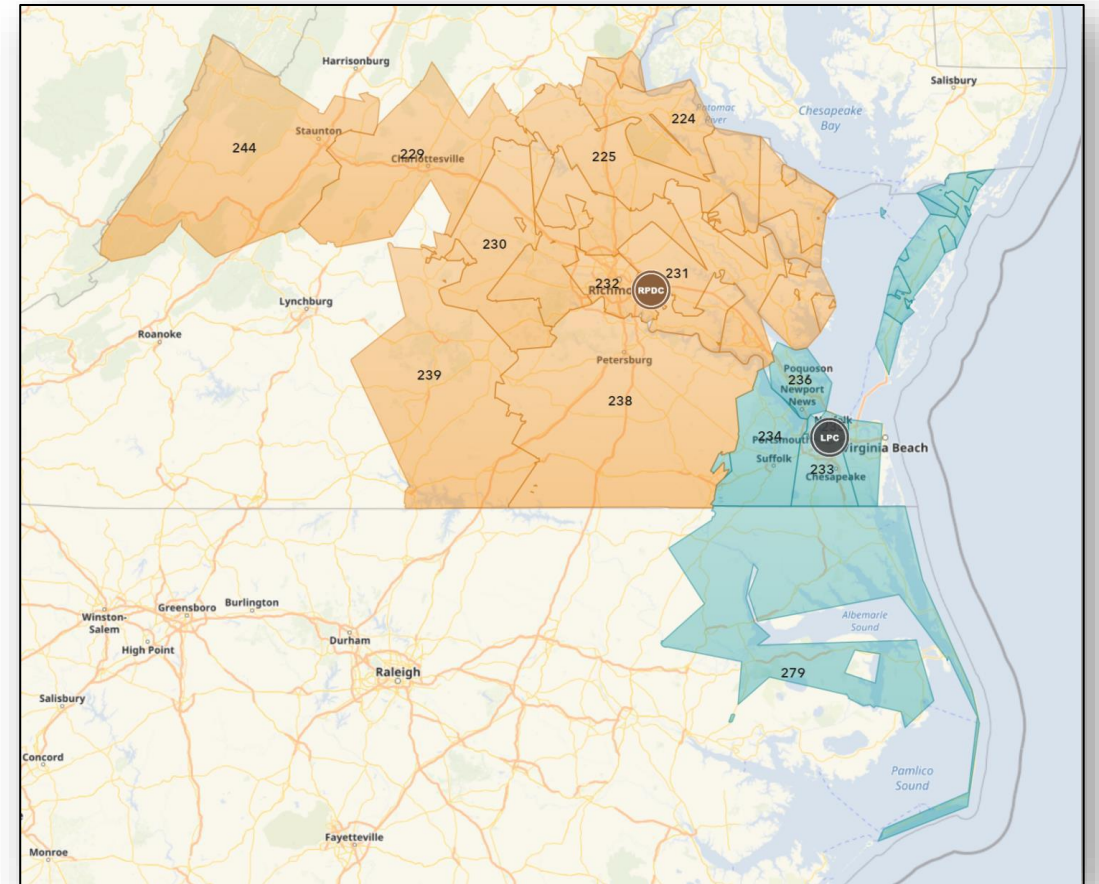

Richmond VA RPDC

Processing	Richmond VA RPDC	Norfolk VA LPC	
Outgoing Packages	X		
Incoming Packages	X		
Outgoing Letters	X		
Outgoing Flats	X		
Incoming Letters/Flats Trays	X	X	
Incoming Primary Letters	X	X	
Incoming Secondary Letters (CRRT, DPS)	X	X	
Incoming Primary Flats	X	X	
Incoming Secondary Flats (CRRT)	X	X	

Richmond RPDC Transition Plan



No Change

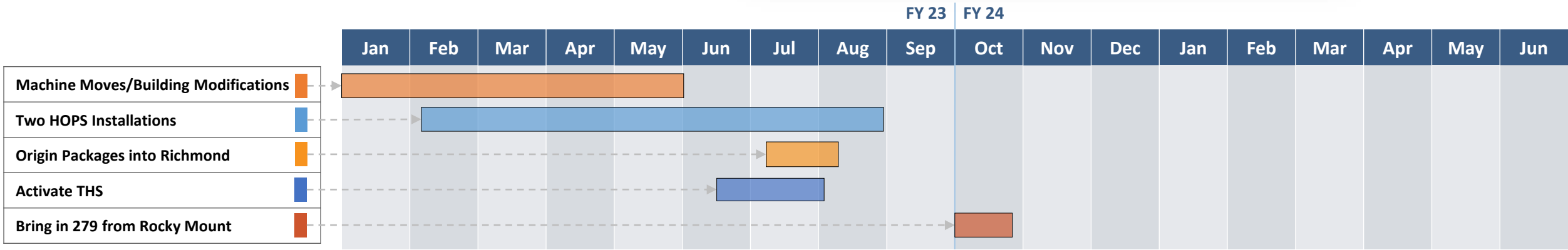

- Dec 2022 – May 2023: Machine removals and/or moves, to include building modifications
- Feb 2023 – Aug 2023: Installation and burn-in of the two HOPS machines
- Jul 2023: Bring in originating packages from Norfolk into Richmond RPDC
- Jul 2023: Bring in destinating packages from Norfolk into Richmond RPDC
- Jul 2023: Activate THS for RIC in Richmond – June 24, Nor – July 29
- Jul 2023: Move SCF 228 from Richmond to Dulles
- Oct 2023: Bring in additional 3-digit (279) from Rocky Mount – October 1

Richmond LPCs (Richmond & Norfolk)

No Change

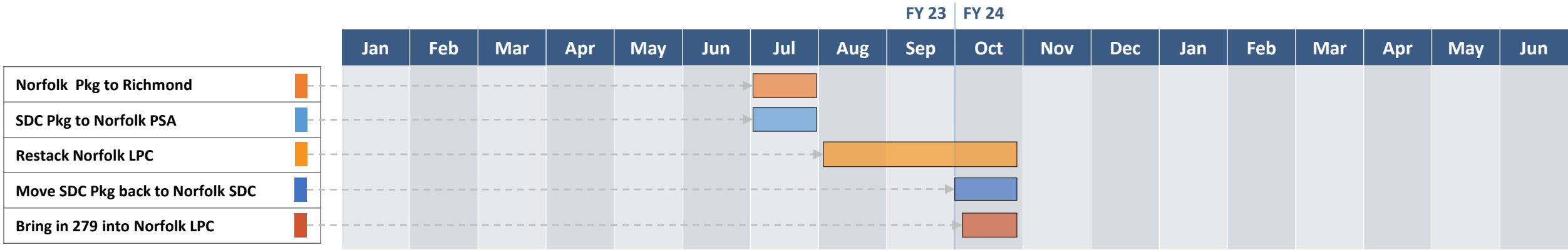

- Jul 2023: Norfolk packages move to Richmond
- Jul 2023: Norfolk plants acts as SDC for F4 until 10/1
- Aug 2023 – Oct 2023: restack Norfolk LPC
- Oct 2023: F4 takes over SDC operations
- Oct 2023: Move SCF 279 from Rocky Mount to Norfolk LPC

PPM/Engineering US-R-0001 Atlanta Region

This region covers the greater Atlanta Metro Area handling the following 3-digit ZIP codes:

301, 302, 303, 311, 298, 308, 309, 304, 310, 312, 318, 319,
300, 305, 306, 399

The Regional Processing and Distribution Center is a 1 million square foot USPS processing center building. There are four associated Local Processing Centers in the region comprised of repurposed existing facilities.

The RPDC Region is centered in Palmetto, Georgia.

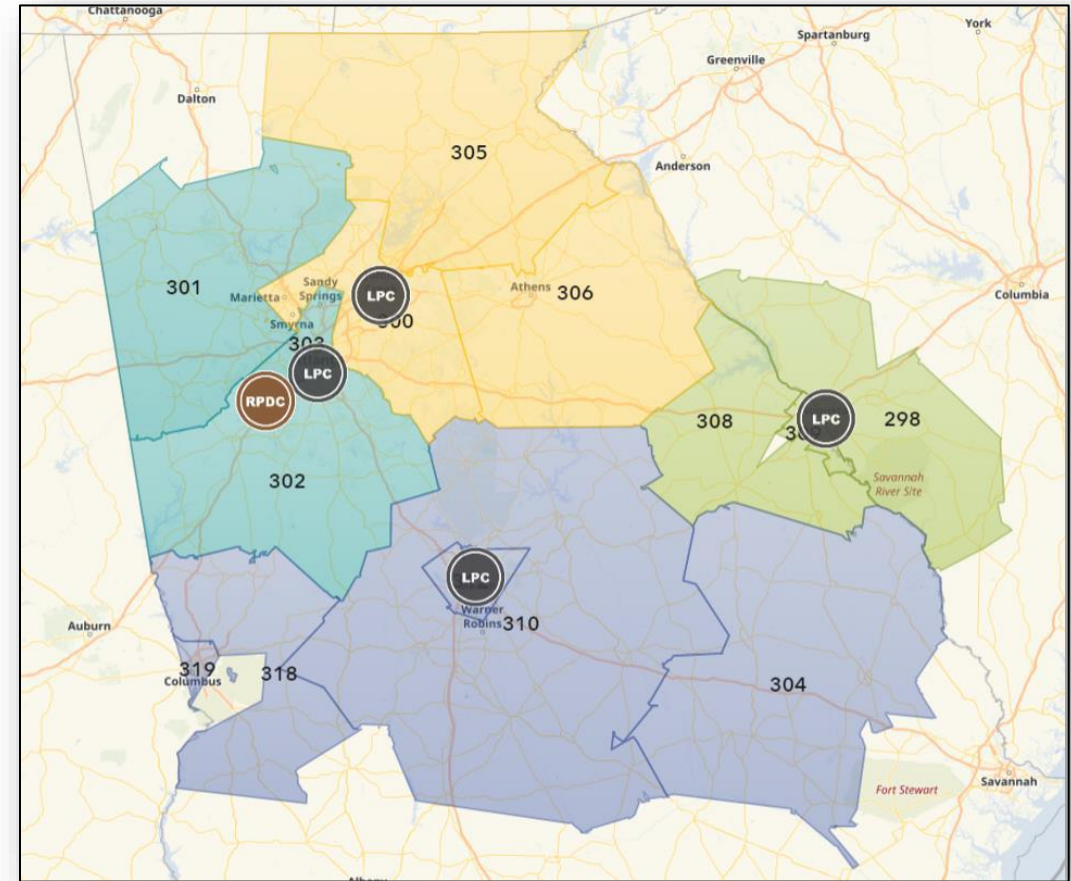

Atlanta GA RPDC

Processing	Atlanta GA RPDC	Atlanta GA LPC	N. Metro GA LPC	Macon GA LPC	Augusta GA LPC
Outgoing Packages	X				
Incoming Packages	X				
Outgoing Letters	X				
Outgoing Flats	X				
Incoming Letters/Flats Trays	X	X	X	X	X
Incoming Primary Letters		X	X	X	X
Incoming Secondary Letters (CRRT, DPS)		X	X	X	X
Incoming Primary Flats		X	X	X	X
Incoming Secondary Flats (CRRT)		X	X	X	X

Atlanta RPDC Transition Plan



No Change

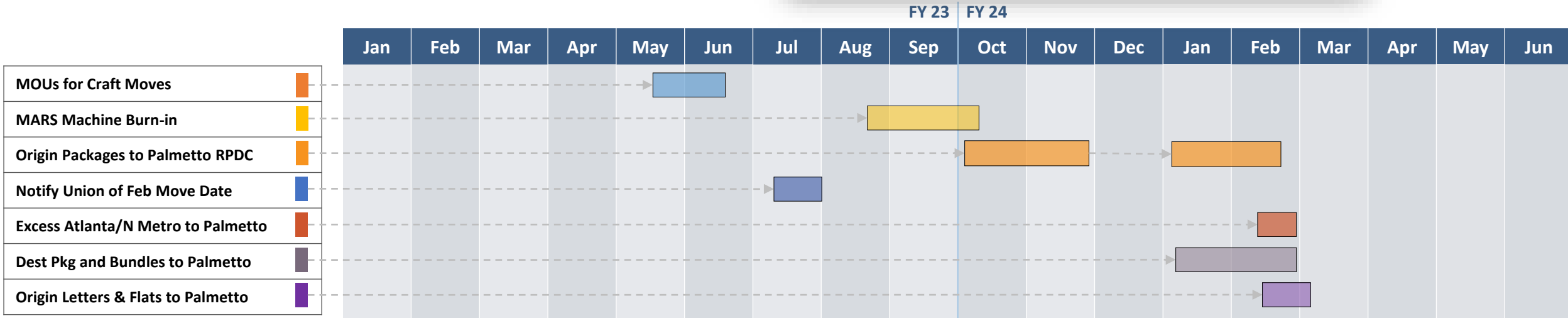

- Oct 2023 – Nov 4, 2023: Move NMO operation from PSA to RPDC Oct. 21. Route originating Packages from N Metro P&DC Zips and Peachtree P&DC and Atlanta P&DC to RPDC, Install float equipment in RPDC Add APBS to N. Metro to support destinating plan.
- Jan 2024 – Feb 2024: Remaining origin packages move from Peachtree P&DC to Palmetto – Close Peachtree
- Jan 2024 – Feb 2024: Remaining operations from Atlanta NDC move to Palmetto – Close NDC
- Jan 2024 – Feb 2024: Destinating Packages from N Metro P&DC, Atlanta P&DC, and Macon P&DC
- Feb 2024: Originating letters and flats from Atlanta P&DC, N Metro P&DC, Augusta P&DC, and Macon P&DC

PPM/Engineering US-R-0003 Houston TX

This region covers the Houston Metro Areas handling the following 3-digit ZIP codes:

776, 777, 770, 772, 773, 774, 775, 778

The Regional Processing and Distribution Center in North Houston is slated for a minor rehabilitation.

Two associated Local Processing Centers in the region comprise repurposed existing facilities.

The RPDC Region is centered in North Houston, TX.

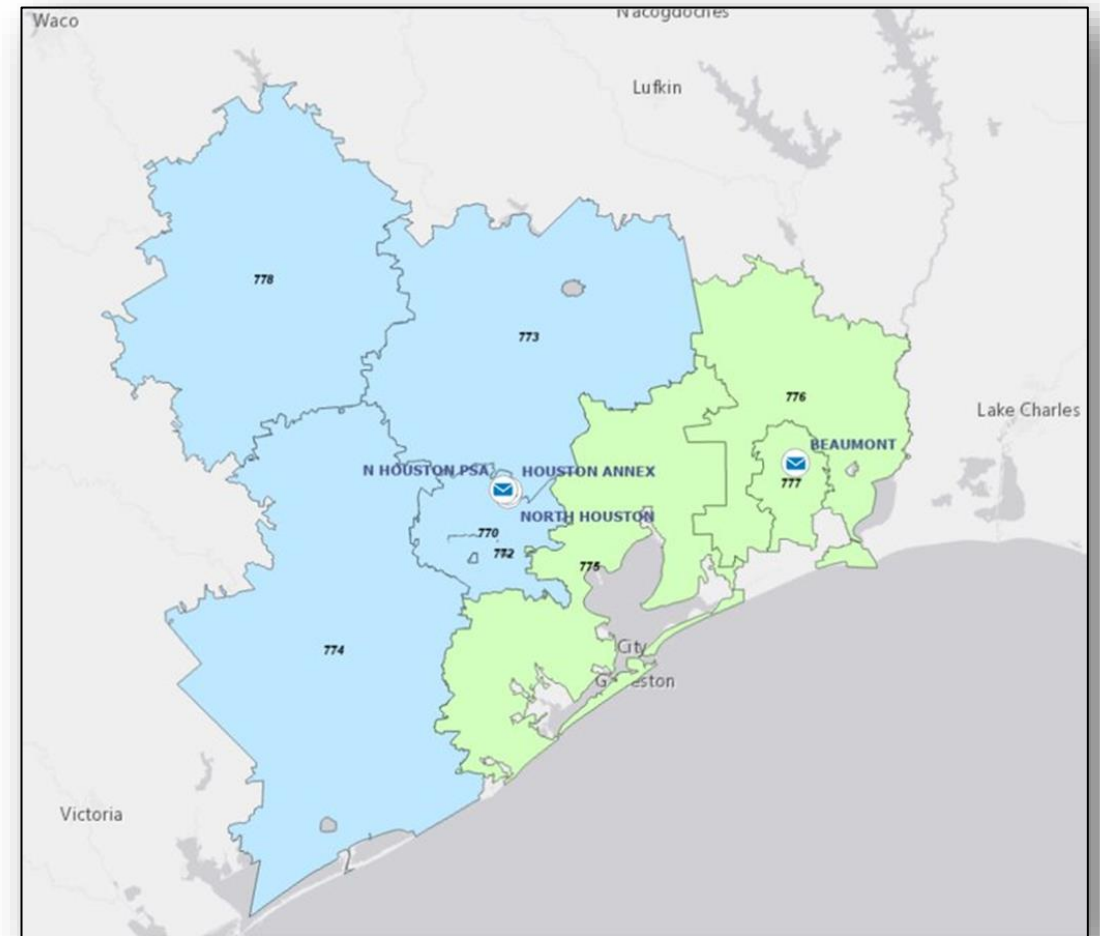

Houston TX RPDC

Processing	Houston TX RPDC	Beaumont TX LPC	South Houston LPC
Outgoing Packages	X		
Incoming Packages	X		
Outgoing Letters	X		
Outgoing Flats	X		
Incoming Letters/Flats Trays	X	X	X
Incoming Primary Letters	X	X	X
Incoming Secondary Letters (CRRT, DPS)	X	X	X
Incoming Primary Flats	X	X	X
Incoming Secondary Flats (CRRT)	X	X	X

Houston RPDC Transition Plan

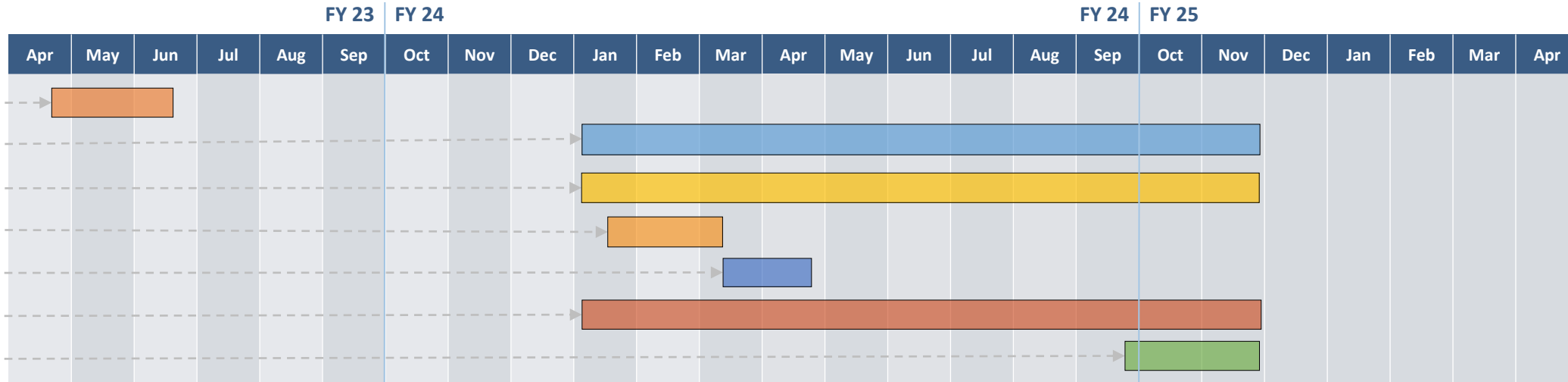

- Apr 2023 – Nov 2023: Install temporary SIPS machines to support the transition (machine relocations)
- Jan 2024 – Nov 2024: N Houston P&DC load level package volume between campus facilities during HOPS Installations
- Mar 2024 – Activate South Houston LPC and begin flowing letters and flats
- Jan 2024 – Nov 2024: N Houston Mail and package machine Installations and restack
- Sep 2024 – Oct 2025: Transition all packages in Houston RPDC

PPM/Engineering US-R-0010 Chicago South IL

This region covers a portion of the greater Chicago Metro Area handling the following 3-digit ZIP codes:

609, 613, 615, 617, 618, 090, 091, 092, 093, 094, 095, 096, 098, 099, 606, 607, 608, 962, 963, 964, 965, 966, 463, 464, 616, 604, 605

The Regional Processing and Distribution Center is housed in a converted NDC facility. There are five associated Local Processing Centers in the region comprised of repurposed existing facilities.

The RPDC Region is centered in Forest Park, Illinois

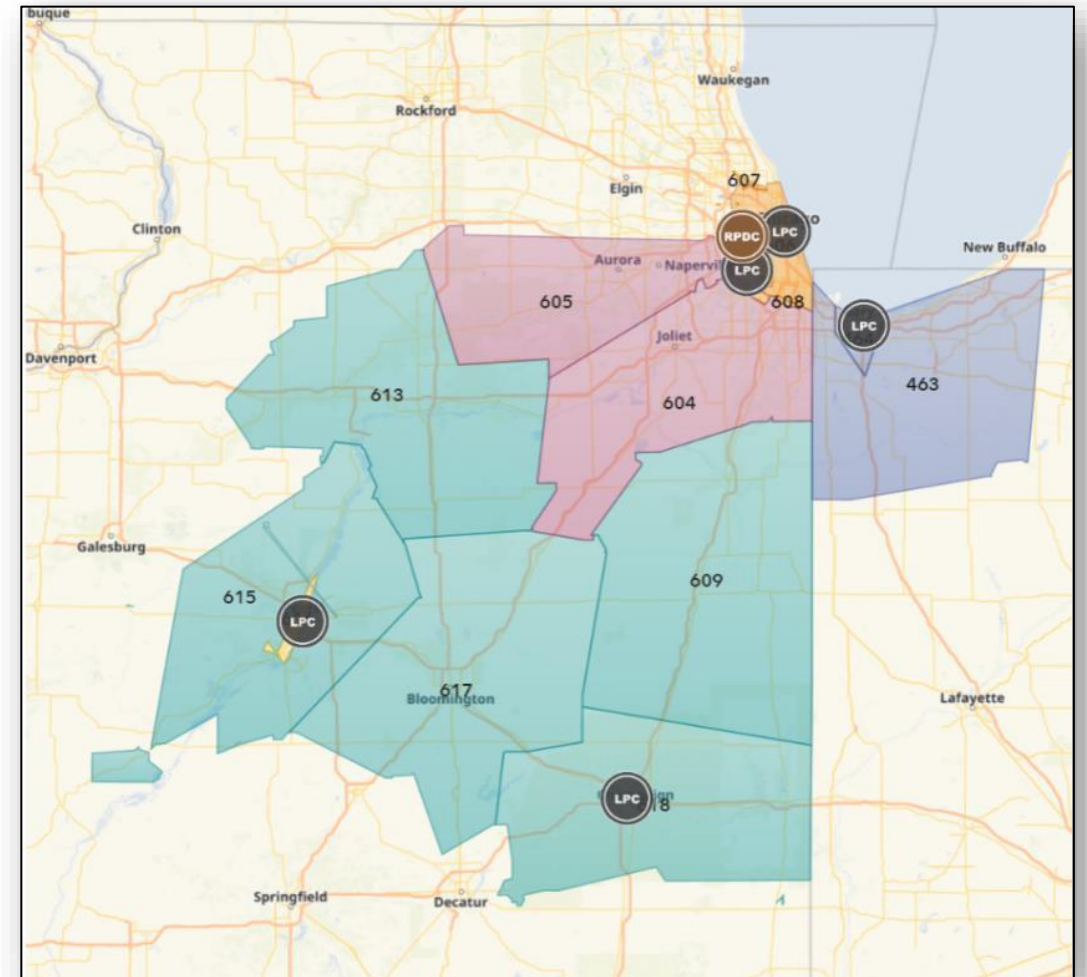

Chicago IL RPDC

Processing	Chicago IL RPDC	Champaign IL LPC	Chicago IL LPC	Gary IN LPC	S. Suburban IL LPC
Outgoing Packages	X				
Incoming Packages	X				
Outgoing Letters	X				
Outgoing Flats	X				
Incoming Letters/Flats Trays	X	X	X	X	X
Incoming Primary Letters		X	X	X	X
Incoming Secondary Letters (CRRT, DPS)		X	X	X	X
Incoming Primary Flats		X	X	X	X
Incoming Secondary Flats (CRRT)		X	X	X	X

Chicago S RPDC Transition Plan



No Change

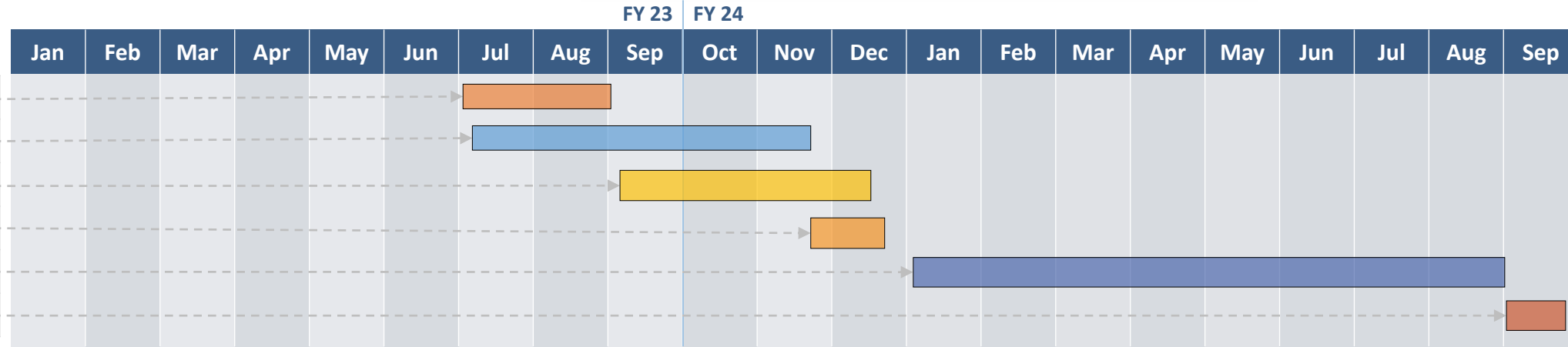

- Jul 2023 – Aug 2023: South Suburban: Remove FSS & SPSS, Install 2 SIPS – Move 50K Destinating Packages
- Jul 2023 – Nov 2023: PSM #3 Removal
- Oct 2023 – Dec 2023: Burn-in and Operations begin using MaRS, move volume from legacy platforms as MaRS capacity increases
- Jan 2024 – Aug 2024: Build platform, remove remaining legacy equipment and install letter, flat and tray sorting machines
- Sep 2024: Orig letter/flat Operations Go-Live

PPM/Engineering US-R-0008 Charlotte NC

This region covers the greater Charlotte Metro Area handling the following 3-digit ZIP codes:

280, 281, 282, 286, 297, 287, 288, 289, 293, 296, 242, 246, 376

The Regional Processing and Distribution Center is a 1 million square foot USPS processing center building. There are three associated Local Processing Centers in the region comprised of repurposed existing facilities.

The RPDC Region is centered in Gastonia, North Carolina.

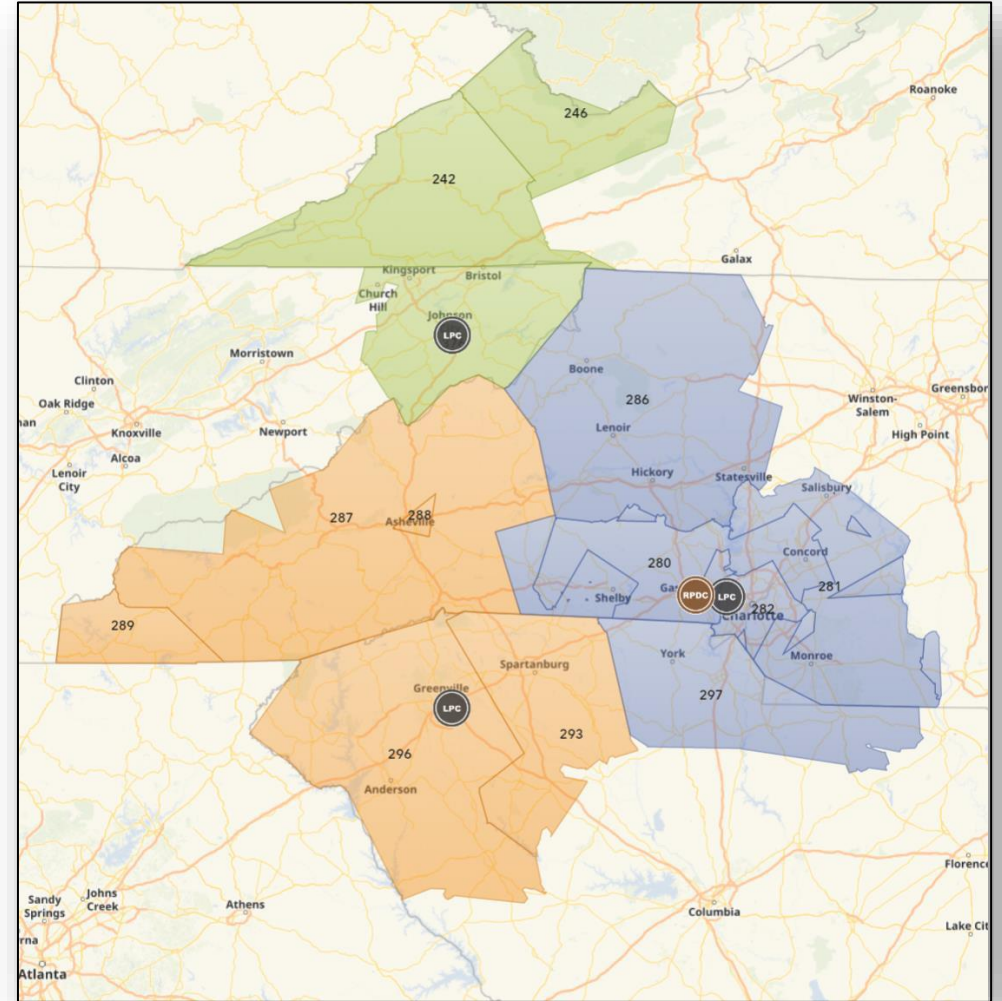

Charlotte NC RPDC

Processing	Charlotte NC RPDC	Mid Carolina NC LPC	Greenville SC LPC	Johnson City TN LPC
Outgoing Packages	X			
Incoming Packages	X			
Outgoing Letters	Cross-Dock	X		
Outgoing Flats	Cross-Dock	X		
Incoming Letters/Flats Trays	X	X	X	X
Incoming Primary Letters		X	X	X
Incoming Secondary Letters (CRRT, DPS)		X	X	X
Incoming Primary Flats		X	X	X
Incoming Secondary Flats (CRRT)		X	X	X

Charlotte RPDC Transition Plan

No Change

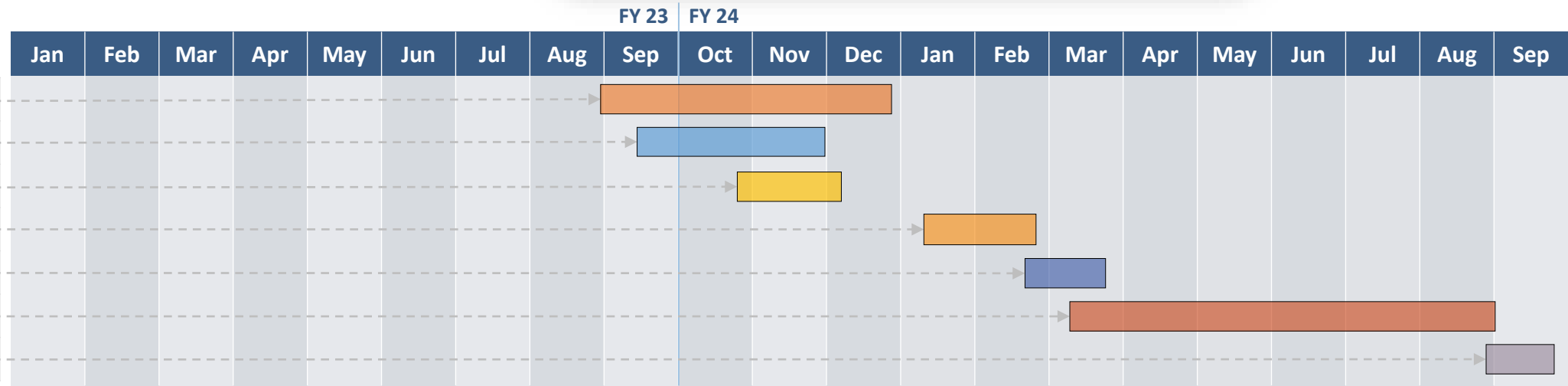

- Sept. 2023 – Nov 2023: Install and burn-in five HOPS machines
- Sep 2023 – Nov 2023: Install USS XL machine
- Nov 2023: Move destinating packages from the PSA into Mid-C; Close PSA, Move originating package volume from Mid-C into the RPDC
- Nov 2023: Move origin package volume from Greenville MPA to the RPDC
- Jan 2024 – Feb 2024: Move remaining package volume from Mid-C into Charlotte RPDC
- Feb 2024 – Mar 2024: Activate THS
- Mar 2024 – Aug 2024: Remove legacy equipment from Mid-C and restack with letter and flat equipment
- Sep 2024: Move letters and flats Charlotte PDC into Mid-C LPC

PPM/Engineering US-R-0001 Portland Region

This region includes the communities from Medford, OR, extending north into the greater Portland, Oregon Metro Area, handling the following 3-digit ZIP codes:

974, 975, 976, 970, 971, 972, 973, 977, 978, 986

The Regional Processing and Distribution Center is a recent USPS processing center building and is one of the largest facilities in the country. There are three associated Local Processing Centers in the region comprised of repurposed existing facilities.

The RPDC Region is centered in Portland, OR

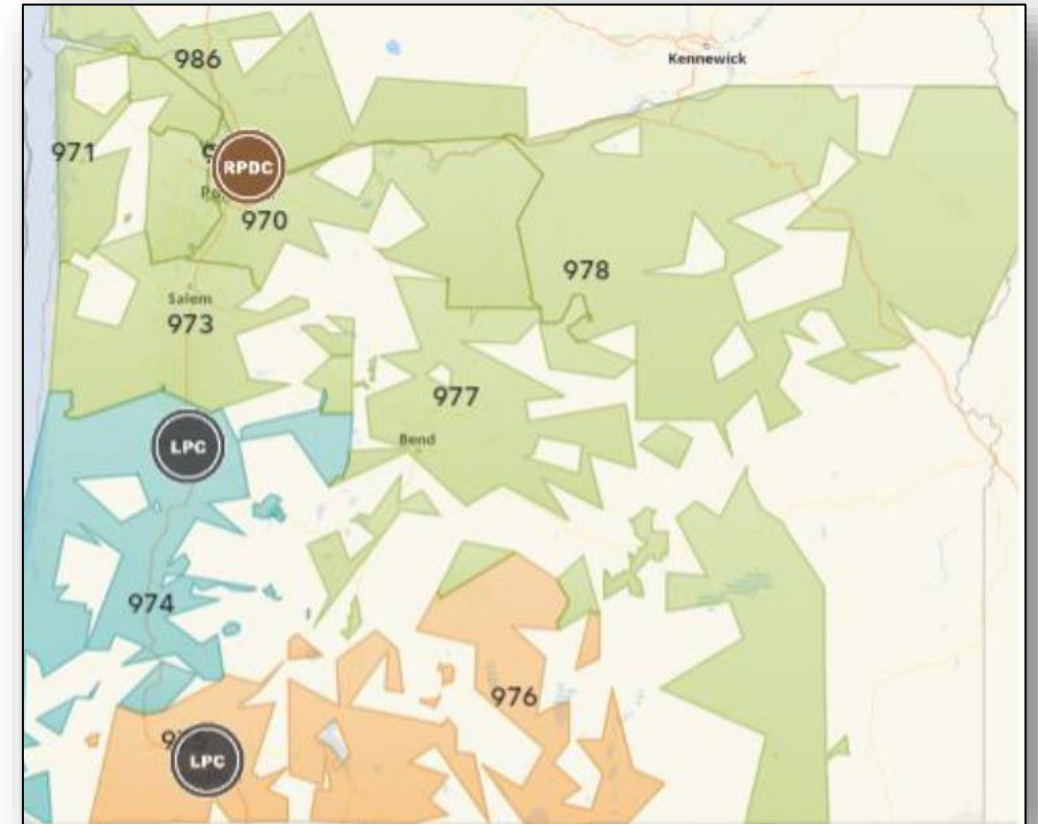

Portland OR RPDC

Processing	Portland OR RPDC	Eugene OR LPC	Medford OR LPC
Outgoing Packages	X		
Incoming Packages	X		
Outgoing Letters	X		
Outgoing Flats	X		
Incoming Letters/Flats Trays	X	X	X
Incoming Primary Letters	X	X	X
Incoming Secondary Letters (CRRT, DPS)	X	X	X
Incoming Primary Flats	X	X	X
Incoming Secondary Flats (CRRT)	X	X	X

Portland RPDC Transition Plan



No Change

FY 23 FY 24

FY 24 FY 25

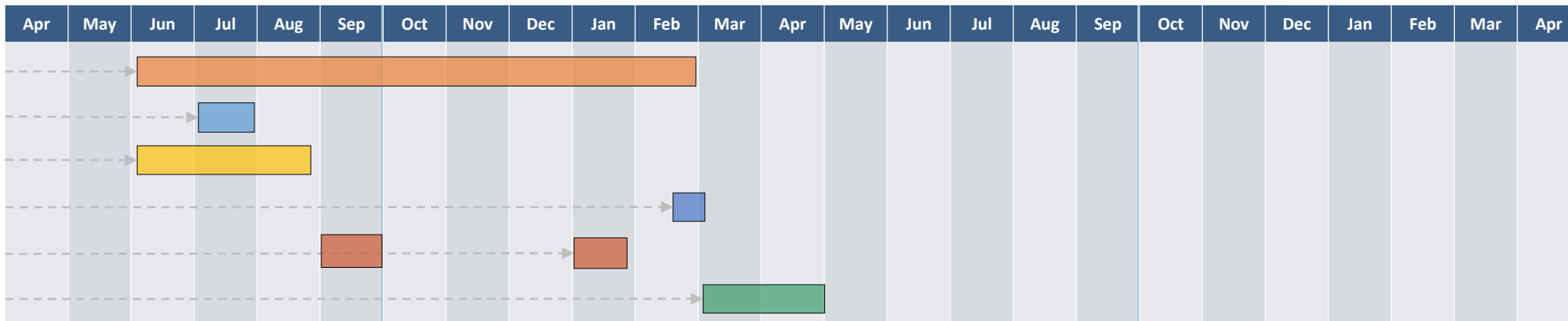

- June – Feb 2023 –408 process for Eugene and Medford outgoing mail move to Portland
- July 2023– Move Eugene package processing to Portland, remove SPSS
- June – August 2023– move SCF 977 destinating letters/flats from Portland to Eugene on August 26, 2023
- Feb 2024 – Move originating letter/flat operations from Eugene, Medford to Portland, go live date 2/24/2024
- Jan – Feb 2024 – place final 4 DBCS machines in Eugene, move SCF 973 to Eugene
- Mar – Apr – 2024 – Remove RCS and install HSTS in Portland

PPM/Engineering US-R-0012 Indianapolis IN

This region includes the communities from northeast Indiana, extending south to the capital of Indianapolis handling the following 3-digit ZIP codes:

467, 468, 460, 461, 462, 469, 472, 474, 478, 479, 473

The Regional Processing and Distribution Center in Indianapolis will be 1,000,000 sq feet of new construction for the USPS processing center building. There are three associated Local Processing Centers in the region comprised of repurposed existing facilities.

The RPDC Region is centered in Indianapolis, IN.

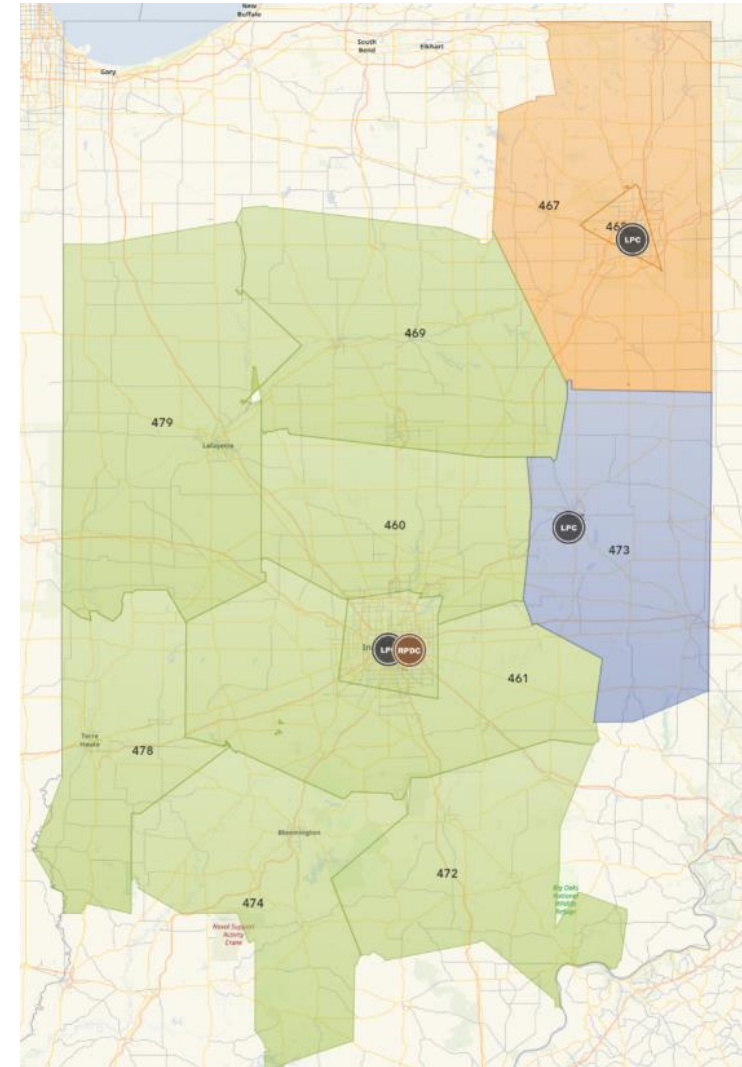

Indianapolis IN RPDC

Processing	Indianapolis IN RPDC	Ft Wayne IN LPC	
Outgoing Packages	X		
Incoming Packages	X		
Outgoing Letters	X		
Outgoing Flats	X		
Incoming Letters/Flats Trays	X	X	
Incoming Primary Letters	X	X	
Incoming Secondary Letters (CRRT, DPS)	X	X	
Incoming Primary Flats	X	X	
Incoming Secondary Flats (CRRT)	X	X	

PPM/Engineering US-R-0025 Jacksonville FL

This region covers Jacksonville, FL Area handling the following 3-digit ZIP codes:

313, 314, 315, 320, 322, 326, 344, 316, 317, 323, 398

The Regional Processing and Distribution Center is an existing USPS processing center building. There are two associated Local Processing Centers in the region comprised of repurposed existing facilities.

The RPDC Region is centered in Jacksonville, FL

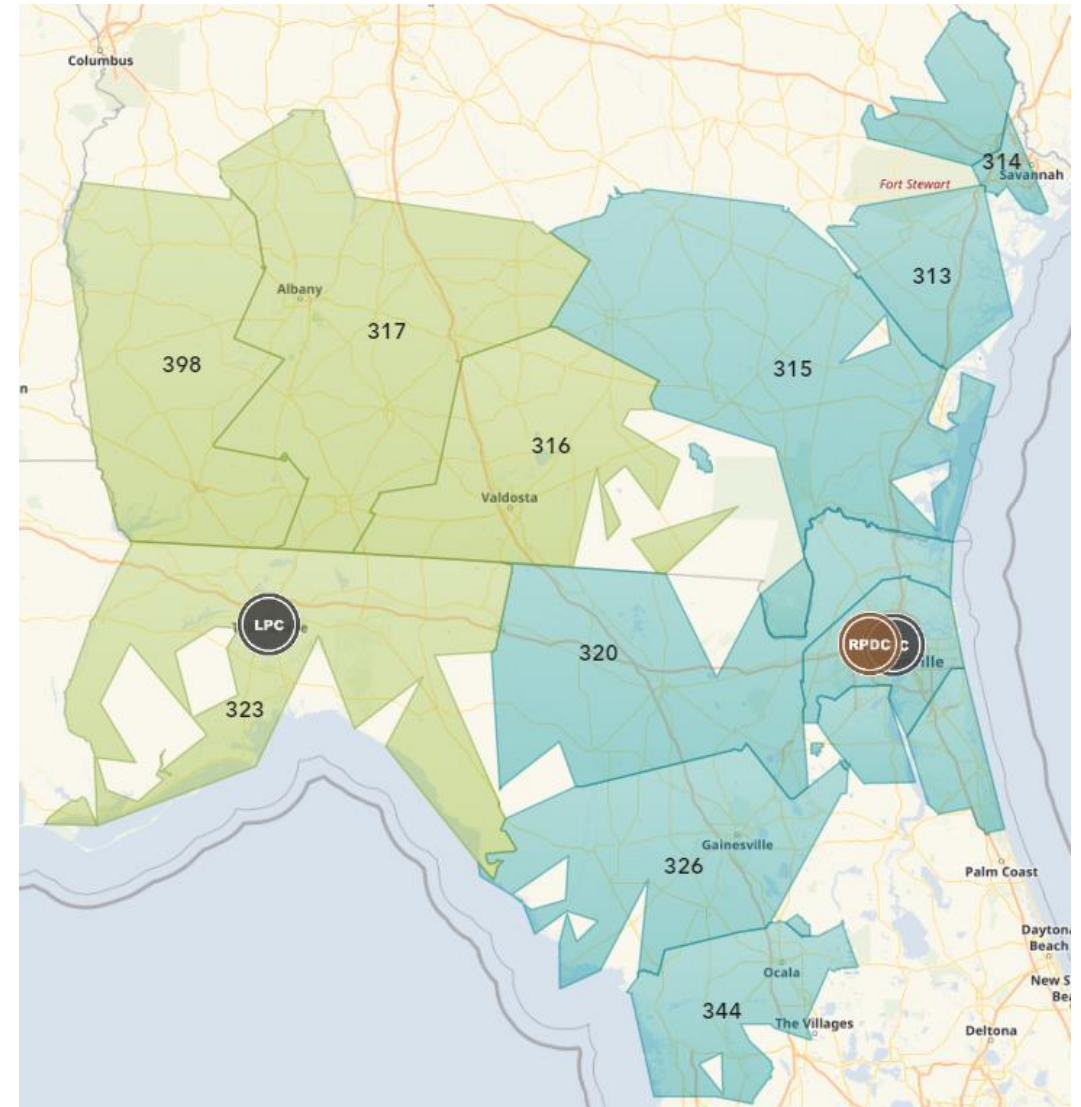

Jacksonville FL RPDC

Processing	Jacksonville FL RPDC	Jacksonville FL LPC	Tallahassee FL LPC
Outgoing Packages	X		
Incoming Packages	X		
Outgoing Letters	X		
Outgoing Flats	X		
Incoming Letters/Flats Trays	X	X	X
Incoming Primary Letters		X	X
Incoming Secondary Letters (CRRT, DPS)		X	X
Incoming Primary Flats		X	X
Incoming Secondary Flats (CRRT)		X	X

PPM/Engineering US-R-0052 Boise ID

This region covers the Boise, ID Area handling the following 3-digit ZIP codes:

833, 836, 837, 979, 832, 834

The Regional Processing and Distribution Center is an existing USPS processing center building. There are two associated Local Processing Center in the region comprised of a repurposed facility.

The RPDC Region is centered in Boise, ID.

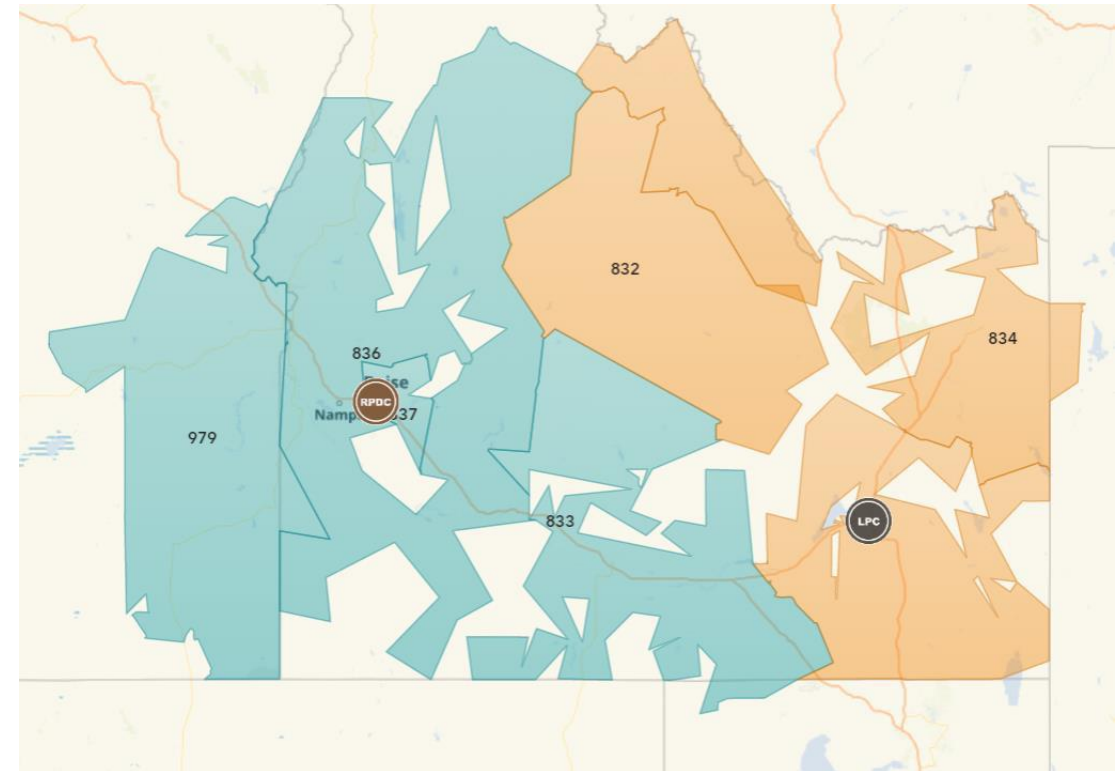

Boise ID RPDC

Processing	Boise ID RPDC	Pocatello ID LPC	
Outgoing Packages	X		
Incoming Packages	X		
Outgoing Letters	X		
Outgoing Flats	X		
Incoming Letters/Flats Trays	X		
Incoming Primary Letters	X	X	
Incoming Secondary Letters (CRRT, DPS)	X	X	
Incoming Primary Flats	X		
Incoming Secondary Flats (CRRT)	X		

PPM/Engineering US-R-0005 Santa Clarita CA

This region covers northwestern Los Angeles County handling the following 3-digit ZIP codes:

932, 933, 935, 930, 931, 934, 910, 911, 912, 913, 914, 915, 916

The Regional Processing and Distribution Center is a repurposed USPS processing center building. If expanded USPS may be able to reuse legacy equipment. There are three associated Local Processing Centers in the region comprised of repurposed existing facilities.

The RPDC Region is centered in Santa Clarita, CA

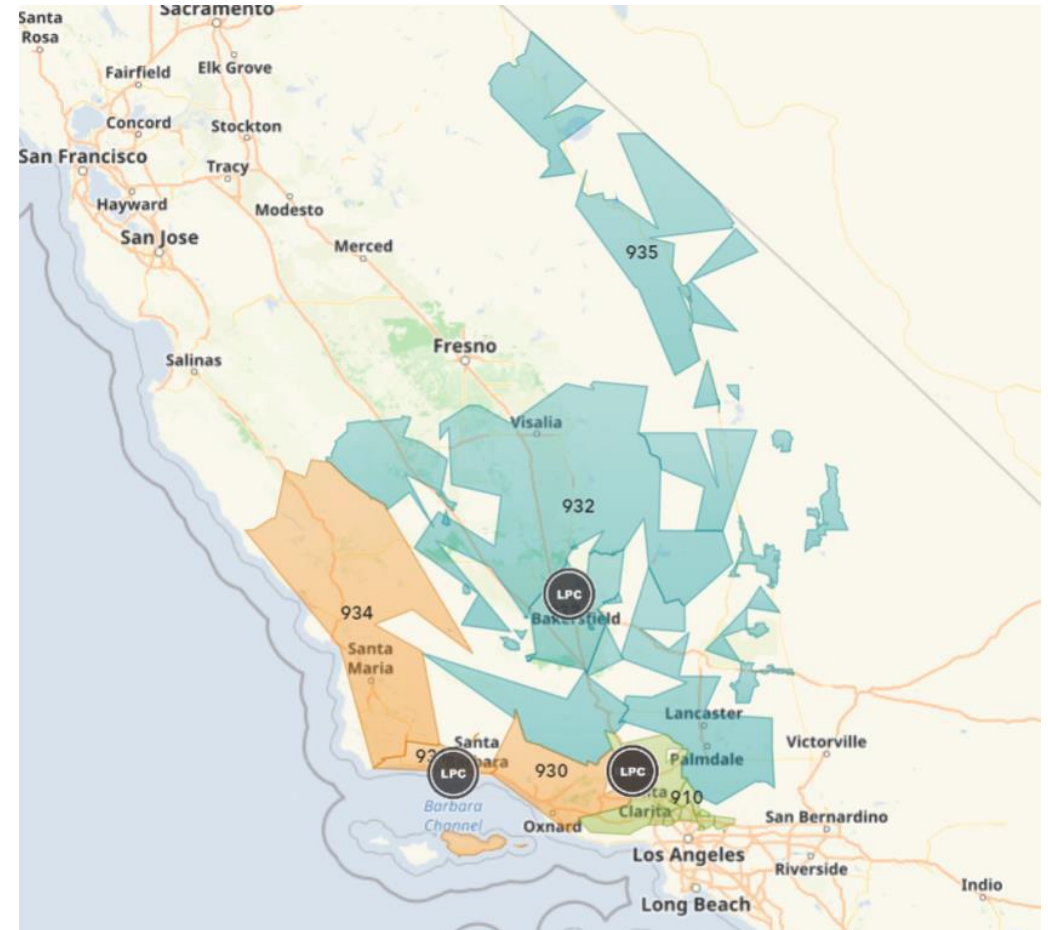

Santa Clarita CA RPDC

Processing	Santa Clarita CA RPDC	Van Nuys CA LPC	Bakersfield CA LPC	Santa Barbara CA LPC
Outgoing Packages	X			
Incoming Packages	X			
Outgoing Letters	X			
Outgoing Flats	X			
Incoming Letters/Flats Trays	X	X	X	X
Incoming Primary Letters		X	X	X
Incoming Secondary Letters (CRRT, DPS)		X	X	X
Incoming Primary Flats		X	X	X
Incoming Secondary Flats (CRRT)		X	X	X

PPM/Engineering US-R-0004 Greensboro NC

This region covers the greater Greensboro, Fayetteville, and Raleigh, North Carolina Metro Areas. It also covers the southwestern Roanoke, Virginia, area. The following 3-digit ZIP codes are included

283, 284, 285, 270, 271, 272, 273, 274, 275, 276, 277, 278,
240, 241, 243, 245, 247

The Greensboro, NC Regional Processing and Distribution Center is an existing USPS processing center building suited for a significant expansion. The future target addition requires approximately 500,000 square feet. There are five associated Local Processing Centers in the region comprised of repurposed existing facilities.

The RPDC Region is centered in Greensboro, NC 3701 W Wendover Ave, Greensboro, NC 27495.

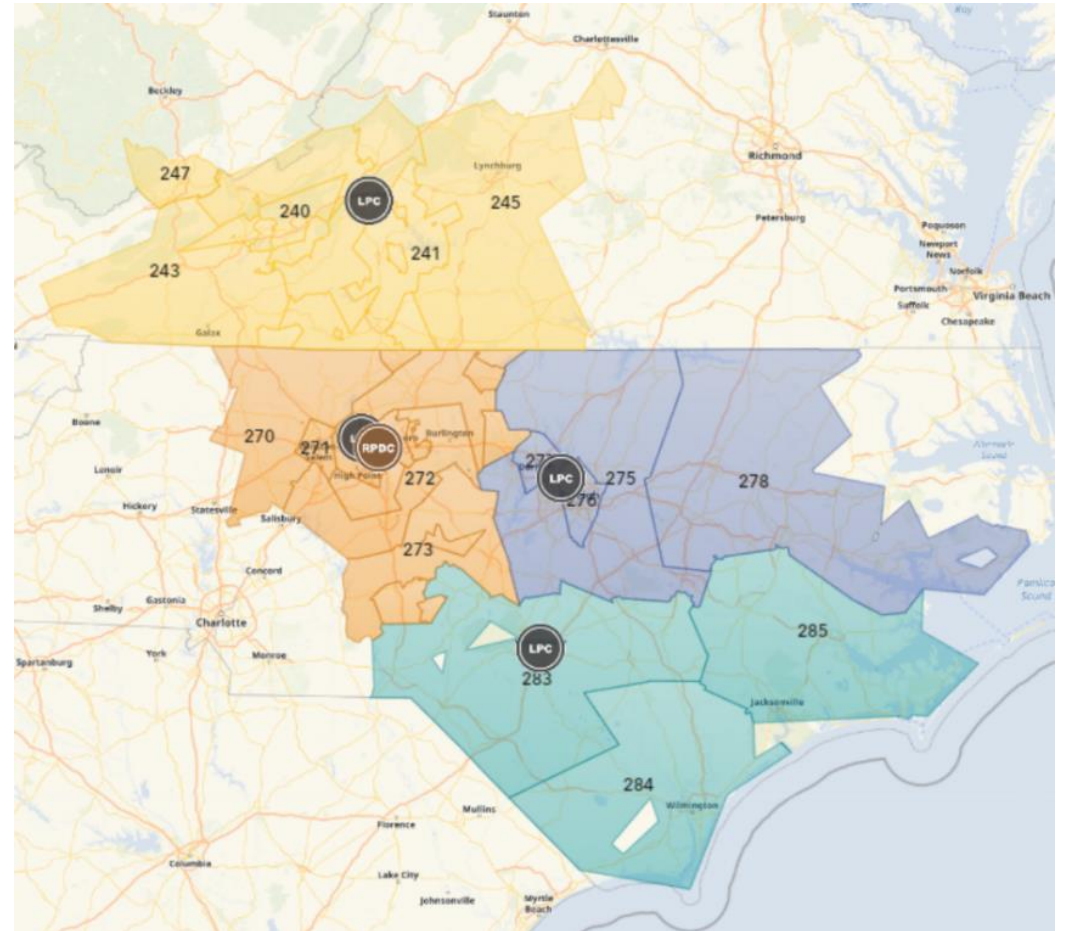

Greensboro NC RPDC

Processing				
Outgoing Packages				
Incoming Packages				
Outgoing Letters				
Outgoing Flats				
Incoming Letters/Flats Trays				
Incoming Primary Letters				
Incoming Secondary Letters (CRRT, DPS)				
Incoming Primary Flats				
Incoming Secondary Flats (CRRT)				

TBD