



NATIONAL ASSOCIATION OF POSTAL SUPERVISORS

National Headquarters
1727 KING STREET, SUITE 400
ALEXANDRIA, VA 22314-2753
(703) 836-9660

January 31, 2025

Board Memo 013-2025: S&DC Presentation Update

Executive Board,

Attached is the latest Delivery For America operational update on the implementation of S&DC facilities.

Thank you and be safe.

NAPS Headquarters

Sorting & Delivery Center (S&DC)

Unions & Management Associations

CRDO

Updated as of: 1/30/2025

February 2025 S&DCs

February 2025 Open-House Schedules



JOIN US FOR AN OPEN HOUSE

You're Invited

to the opening of the new

Sorting and Delivery Center

No RSVP Required

You're invited to the opening of the new sorting and delivery center:

- Tour the facility and see exciting enhancements
- Meet leadership and fellow team members
- Bring your family
- Enjoy light refreshments

Special instructions: Park in the employee parking lot, and proceed through the employee entrance on the south side of the building.

District	Facility Name	Meeting Date
California 4	El Monte CA SDC	Thursday, February 20, 2025
South Carolina	Greenville SC Downtown SDC	TBD
Pennsylvania 1	New Castle PA SDC	Wednesday, February 19, 2025
ME - NH - VT	Portsmouth NH SDC	Wednesday, February 19, 2025
Maryland	Waldorf MD SDC	Wednesday, February 19, 2025
Wisconsin	Rothschild WI SDC	Wednesday, February 19, 2025
North Carolina	Winston Salem NC SDC	Wednesday, February 19, 2025
Tennessee	Brentwood TN SDC	Wednesday, March 12, 2025
MA - RI	Brockton MA SDC	Thursday, March 20, 2025
Texas 1	Denton TX SDC	Wednesday, March 19, 2025
New Jersey	Paterson NJ SDC	Wednesday, March 19, 2025
Pennsylvania 1	Pittsburgh PA Northside SDC	Wednesday, March 19, 2025
Ohio 2	Washington TWP OH SDC	Thursday, February 20, 2025
Connecticut	Wallingford CT SDC	Wednesday, February 19, 2025
California 2	Stockton Airport CA SDC	Thursday, February 20, 2025



S&DC Activation Roadmap February 2025

Area	District	Finalized Facility Name	Top Market	Total Spoke Units	Spoke Delivery ZIPS	Total Delivery ZIPS	SDC Existing Routes	Spoke Routes	Total Routes	Total Delivery Points	Total Population	DDU PKG ADV	Network PKG ADV	Total PKG ADV	Current Building Amperage	Current BEV Capacity (Amperage)	First Carrier Insourcing Date	Transfer Hub Activation Date	FDB Name Change Date	Vehicle Deployment Start	S&DC Activation Date
SOUTHERN	TENNESSEE	BRENTWOOD TN SDC	NASHVILLE TN	0	0	1	43	0	43	23,111	57,096	2,386	2,829	5,215	600	118	NA	TBD	TBD	TBD	3/22/2025
ATLANTIC	MA-RI	BROCKTON MA SDC	BROCKTON MA	0	0	2	65	0	65	41,723	95,740	2,274	2,141	4,415	2,000	132	NA	TBD	TBD	TBD	3/22/2025
SOUTHERN	TEXAS 1	DENTON TX SDC	NA	0	0	6	98	0	98	80,567	163,180	3,825	4,806	8,631	3,000	84	NA	TBD	TBD	TBD	3/22/2025
WESTPAC	CALIFORNIA 4	EL MONTE CA SDC	INDUSTRY CA	1	1	4	57	31	88	60,605	198,803	2,603	4,337	6,940	1,200	106	2/22/2025	TBD	TBD	TBD	2/22/2025
SOUTHERN	SOUTH CAROLINA	GREENVILLE SC DOWNTOWN SDC	NA	1	2	5	68	32	100	78,145	142,836	4,261	4,673	8,934	2,000	14	2/22/2025	TBD	TBD	TBD	2/22/2025
ATLANTIC	PENNSYLVANIA 1	NEW CASTLE PA SDC	NA	7	7	10	45	22	67	42,603	169,196	2,792	2,805	5,597	1,200	36	2/22/2025	TBD	TBD	TBD	2/22/2025
ATLANTIC	NEW JERSEY	PATERSON NJ SDC	TETERBORO, NJ	0	0	7	48	0	48	43,214	112,187	2,119	1,691	3,810	6,000	52	NA	TBD	TBD	TBD	3/22/2025
ATLANTIC	PENNSYLVANIA 1	PITTSBURGH PA NORTHSIDE SDC	PITTSBURGH PA	0	0	5	61	0	61	36,900	65,003	1,621	2,037	3,658	800	36	NA	TBD	TBD	TBD	3/22/2025
ATLANTIC	ME-NH-VT	PORTSMOUTH NH SDC	NA	9	13	15	29	69	98	70,466	111,031	3,789	5,395	9,184	4,400	160	2/22/2025	TBD	TBD	TBD	2/22/2025
CENTRAL	WISCONSIN	ROTHSCHILD WI SDC	NA	2	3	3	0	61	61	38,291	72,707	5,443	2,614	8,057	1,600	52	2/22/2025	TBD	TBD	TBD	2/22/2025
ATLANTIC	MARYLAND	WALDORF MD SDC	CAPITOL HEIGHTS MD	2	2	6	60	25	85	57,532	183,641	4,054	4,155	8,209	1,200	120	2/22/2025	TBD	TBD	TBD	2/22/2025
ATLANTIC	NORTH CAROLINA	WINSTON SALEM NC SDC	NA	4	5	7	52	73	125	91,797	181,125	4,085	5,259	9,344	600	20	2/22/2025	TBD	TBD	TBD	2/22/2025

➡ Building being repurposed to accommodate carriers

Totals post-February implementation: 95 S&DCs 266 spokes 10,439 total routes 7,335,048 delivery points

Kilmer NJ SDC



Property Name	Zip Codes	Zip Code Count	Delivery Points	Population	Routes	Activation
NEW BRUNSWICK KILMER CAX (EXISTING)	08901, 08902, 08904	3	42,422	112,040	68	6/1/2024
BOUND BROOK (WAVE 1)	08805	1	5,662	12,100	10	6/1/2024
DAYTON (WAVE 1)	08810	1	3,002	8,774	5	6/1/2024
DUNELLEN – MAIN (WAVE 1)	08812	1	5,668	14,008	11	6/1/2024
EDISON – MAIN (WAVE 1)	08817, 08820	2	33,347	81,877	60	6/1/2024
EDISON – NIXSON (WAVE 1)	08837	1	8,496	17,999	18	6/1/2024
KENDALL PARK (WAVE 1)	08823, 08824	2	8,672	20,742	15	6/1/2024
METUCHEN – BRAINY BORO (WAVE 2)	08840	1	2,221	4,702	5	2/22/2025
METUCHEN – MAIN (WAVE 2)	08840	1	5,586	12,090	13	2/22/2025
MIDDLESEX (WAVE 2)	08846	1	6,193	13,606	11	2/22/2025
OLD BRIDGE (WAVE 2)	08857, 08884	2	20,437	47,856	38	9/6/2025
PERTH AMBOY – FORDS (WAVE 2)	08832, 08863	2	6,221	15,334	11	2/22/2025
SOMERSET – MAIN (WAVE 2)	08873	1	24,048	54,416	40	9/6/2025

Totals: Spokes: 12 ZIP Codes: 18 Delivery Points: 171,975 Population: 415,544 Routes: 305

Stockton Airport CA SDC

Property Name	Zip Codes	Zip Code Count	Delivery Points	Population	Routes	Activation
★ STOCKTON – P&DC STC VMF (EXISTING)	95206	1	21,639	65,643	25	6/1/2024
★ FARMINGTON – MAIN OFFICE GROUND LEASE (WAVE 1)	95230	1	550	661	1	6/1/2024
★ FRENCH CAMP – MAIN OFFICE (WAVE 1)	95231	1	2,112	5,520	2	6/1/2024
★ LATHROP – MAIN OFFICE (WAVE 1)	95330	1	12,525	24,096	12	6/1/2024
★ LINDEN – MAIN OFFICE (WAVE 1)	95236	1	2,567	4,458	3	6/1/2024
★ MANTECA – INDUSTRIAL PARK STATION (WAVE 1)	95337	1	17,283	40,657	20	6/1/2024
★ MANTECA – MAIN OFFICE (WAVE 1)	95336	1	20,047	47,243	26	6/1/2024
★ SALIDA – MAIN OFFICE (WAVE 1)	95368	1	5,200	15,251	5	6/1/2024
★ STOCKTON – EAST STOCKTON STATION (WAVE 1)	95205 95215	2	21,877	62,606	28	6/1/2024
ESCALON – MAIN OFFICE (WAVE 2)	95320	1	5,222	12,990	9	2/22/2025
RIPION – MAIN OFFICE (WAVE 2)	95366	1	7,788	18,728	10	2/22/2025

Totals: Spokes: 10 ZIP Codes: 12 Delivery Points: 116,810 Population: 297,871 Routes: 141

Columbus GA SDC

Property Name	Zip Codes	Zip Code Count	Delivery Points	Population	Routes	Activation
★ COLUMBUS – MAIN OFFICE (EXISTING)	31901 31903 31904 31906 31907 91909	6	90,302	173,248	115	2/24/2024
★ CATULA – MAIN OFFICE (WAVE 1)	31804	1	2,919	6,151	4	9/7/2024
★ ELLERSLIE – MAIN OFFICE (WAVE 1)	31807	1	1,309	2,489	2	9/7/2024
★ FORTSON – MAIN OFFICE (WAVE 1)	31808	1	4,861	9,077	6	9/7/2024
MIDLAND – MAIN OFFICE (WAVE 2)	31820 31829	2	6,043	13,083	10	2/22/2025
WAVERLY HALL – MAIN OFFICE (WAVE 2)	31831	1	2,347	2,951	3	2/22/2025

Totals: Spokes: 5 ZIP Codes: 12 Delivery Points: 107,781 Population: 206,999 Routes: 140

Washington TWP OH SDC

Property Name	Zip Codes	Zip Code Count	Delivery Points	Population	Routes	Activation
 DAYTON – WASHINGTON TWP BRANCH (EXISTING)	45440 45458 45459	3	46,019	80,579	72	9/7/2024
BELLBROOK – MAIN OFFICE (WAVE 1)	45305 45370	2	6,180	14,270	11	2/22/2025

Totals: Spokes: 1 ZIP Codes: 5 Delivery Points: 52,199 Population: 94,849 Routes: 83

Lake Charles LA SDC

Property Name	Zip Codes	Zip Code Count	Delivery Points	Population	Routes	Activation
 LAKE CHARLES – MAIN OFFICE (EXISTING)	70601 70615 70629	3	26,220	45,304	41	9/7/2024
WESTLAKE – MAIN OFFICE (WAVE 1)	70669	1	5,548	9,800	8	2/22/2025

Totals: Spokes: 1 ZIP Codes: 4 Delivery Points: 31,768 Population: 55,104 Routes: 49

Wallingford CT SDC

Property Name	Zip Codes	Zip Code Count	Delivery Points	Population	Routes	Activation
★ SOUTHERN CONNECTICUT – P&DC (EXISTING)	N/A	N/A	N/A	N/A	N/A	9/7/2024
★ MERIDEN – MAIN OFFICE (WAVE 1)	06450 06451	2	29,373	59,496	46	9/7/2024
★ NORTH HAVEN – CARRIER ANNEX (WAVE 1)	06473	1	11,562	24,050	27	9/7/2024
★ WALLINGFORD – MAIN OFFICE (WAVE 1)	06492	1	22,134	44,428	40	9/7/2024
CHESHIRE – MAIN OFFICE (WAVE 2)	06410	1	12,424	29,064	21	2/22/2025
MIDDLETOWN – MAIN OFFICE (WAVE 2)	06457	1	24,239	46,406	34	2/22/2025

Totals: Spokes: 5 ZIP Codes: 6 Delivery Points: 99,732 Population: 203,444 Routes: 168

York East PA SDC

Property Name	Zip Codes	Zip Code Count	Delivery Points	Population	Routes	Activation
★ YORK – EAST BRANCH DDC (EXISTING)	17402 17406 17407	3	29,572	64,422	43	9/7/2024
★ FELTON – MAIN OFFICE (WAVE 1)	17309 17322	2	3,287	8,442	6	9/7/2024
★ MANCHESTER – MAIN OFFICE (WAVE 1)	17345	1	3,711	7,737	5	9/7/2024
★ MOUNT WOLF – MAIN OFFICE (WAVE 1)	17347	1	2,795	6,577	3	9/7/2024
★ RED LION – MAIN OFFICE (WAVE 1)	17313 17356	2	15,571	33,053	23	9/7/2024
★ SEVEN VALLEYS – MAIN OFFICE (WAVE 1)	17360	1	2,642	7,072	5	9/7/2024
★ THOMASVILLE – MAIN OFFICE (WAVE 1)	17364	1	1,858	3,699	3	9/7/2024
★ WINDSOR – MAIN OFFICE (WAVE 1)	17302 17366	2	3,766	8,540	7	9/7/2024
★ WRIGHTSVILLE – MAIN OFFICE (WAVE 1)	17368	1	3,587	6,198	5	9/7/2024
MOUNTVILLE – MAIN OFFICE (WAVE 2)	17554	1	3,712	7,214	4	2/22/2025
SHREWSBURY – MAIN OFFICE (WAVE 2)	17361	1	3,167	6,544	5	2/22/2025
YORK HAVEN – MAIN OFFICE (WAVE 2)	17370	1	2,937	5,423	4	2/22/2025

Totals: Spokes: 11 ZIP Codes: 17 Delivery Points: 76,605 Population: 164,921 Routes: 113

Postponed Spoke Insourcing

Postponed Spokes

Property Name	Zip Codes	Zip Code Count	Delivery Points	Population	Routes	Activation
OLYMPIA WA SDC						9/7/2024
MCCLEARY – MAIN OFFICE (WAVE 2)	98557	1	2,511	3,384	2	TBD
OLYMPIA – MAIN OFFICE (WAVE 2)	98502 98503 98506	3	47,835	95,830	54	TBD
RAINIER – MAIN OFFICE (WAVE 2)	98576	1	2,755	5,196	3	TBD
SEVERNA PARK MD SDC						9/7/2024
PASADENA – MAIN OFFICE (WAVE 2)	21122	1	25,711	59,664	39	TBD
WINSTON SALEM NC SDC						2/22/2025
WINSTON SALEM – WAUGHTOWN STATION (WAVE 2)	27107 27117 27127	3	40,802	89,818	55	TBD
WALDORF MD SDC						2/22/2025
ACCOKEEK – MAIN OFFICE (WAVE 2)	20607	1	5,262	10,755	8	TBD
LA PLATA – MAIN OFFICE (WAVE 2)	20646	1	10,968	22,583	17	TBD
GREENVILLE SC DOWNTOWN SDC						2/22/2025
GREENVILLE – BERE A BRANCH (WAVE 2)	29610 29611 29617	3	30,474	60,116	32	TBD
KILMER NJ SDC						6/1/2024
OLD BRIDGE (WAVE 2)	08857, 08884	2	20,437	47,856	38	9/6/2025
SOMERSET – MAIN (WAVE 2)	08873	1	24,048	54,416	40	9/6/2025

**April / May / June
September 2025 S&DCs**

SDC Activation Roadmap April / May / June / September 2025

Area	District	Finalized Facility Name	Top Market	Total Spoke Units	Spoke Delivery ZIPS	Total Delivery ZIPS	SDC Existing Routes	Spoke Routes	Total Routes	Total Delivery Points	Total Population	DDU PKG ADV	Network PKG ADV	Total PKG ADV	Current Building Amperage	Current BEV Capacity (Amperage)	First Carrier Insourcing Date	Transfer Hub Activation Date	FDB Name Change Date	Vehicle Deployment Start	S&DC Activation Date
SOUTHERN	GEORGIA	ATLANTA GA SDC	ATLANTA GA	6	10	10	0	94	94	107,674	163,663	3,903	7,475	11,378	1,600	TBD	TBD	TBD	TBD	TBD	4/5/25
MARCH 2025 TOTALS		1 Activated SDCs		6	10	10	0	94	94	107,674	163,663	3,903	7,475	11,378	1,600	TBD		0			
CENTRAL	KY-WV	BOWLING GREEN KY SDC	NA	1	2	7	94	6	100	67,138	136,546	8,827	4,874	13,701	800	142	5/31/2025	TBD	TBD	TBD	5/31/25
CENTRAL	OHIO 2	COLUMBUS OH WESTLAND SDC	NA	2	3	6	74	42	116	92,533	194,906	4,488	8,880	13,368	1,600	96	5/31/2025	TBD	TBD	TBD	5/31/25
ATLANTIC	NEW JERSEY	EGG HARBOR TWP NJ SDC	BELLMAWR NJ	1	4	10	80	44	124	80,716	163,037	14,048	4,864	18,912	1,200	28	5/31/2025	TBD	TBD	TBD	5/31/25
ATLANTIC	NEW YORK 3	ELMIRA NY SDC	NA	10	14	18	38	49	87	53,858	103,478	2,576	3,915	6,491	1,200	10	5/31/2025	TBD	TBD	TBD	5/31/25
SOUTHERN	FLORIDA 2	FORT MYERS FL PAGE FIELD SDC	NA	2	4	9	98	23	121	111,851	152,010	4,147	5,175	9,322	1,600	113	5/31/2025	TBD	TBD	TBD	5/31/25
CENTRAL	INDIANA	HAMMOND IN SDC	NA	0	0	3	35	0	35	22,043	46,131	788	1,029	1,817	1,200	47	5/31/2025	TBD	TBD	TBD	5/31/25
SOUTHERN	AR-OK	JONESBORO AR SDC	NA	5	8	8	0	73	73	52,360	101,015	5,413	3,262	8,675	2,000	76	5/31/2025	TBD	TBD	TBD	5/31/25
CENTRAL	KY-WV	LONDON KY SDC	NA	0	0	2	33	0	33	23,086	42,347	1,541	2,485	4,026	1,200	250	5/31/2025	TBD	TBD	TBD	5/31/25
ATLANTIC	PENNSYLVANIA 1	PITTSBURGH PA PLSNT HLS SDC	PITTSBURGH PA	2	2	5	71	11	82	48,590	90,474	2,452	3,060	5,512	TBD	TBD	5/31/2025	TBD	TBD	TBD	5/31/25
CENTRAL	MICHIGAN 2	SAGINAW MI SDC	NA	3	8	8	0	105	105	68,468	131,244	2,974	2,999	5,973	1,600	103	5/31/2025	TBD	TBD	TBD	5/31/25
MAY 2025 TOTALS		10 Activated SDCs		26	45	76	523	353	876	620,643	1,161,188	47,254	40,543	87,797	1,378	865		0			
ATLANTIC	NORTH CAROLINA	CHARLOTTE NC WESTSIDE SDC	CHARLOTTE NC	6	35	35	0	268	268	224,028	379,687	9,580	13,065	22,645	3,000	TBD	6/28/2025	TBD	TBD	TBD	6/28/25
JUNE 2025 TOTALS		1 Activated SDCs		6	35	35	0	268	268	224,028	379,687	9,580	13,065	22,645	3,000	TBD		0			
ATLANTIC	MARYLAND	BALTIMORE MD E LEXINGTON SDC	BALTIMORE MD	1	1	4	56	31	87	64,226	101,303	2,156	2,648	4,804	400	33	9/6/2025	TBD	TBD	TBD	9/6/25
CENTRAL	INDIANA	BLOOMINGTON IN SDC	NA	2	2	6	47	8	55	36,009	78,529	1,559	2,571	4,130	1,200	50	9/6/2025	TBD	TBD	TBD	9/6/25
SOUTHERN	GEORGIA	DULUTH GA SDC	DULUTH GA	3	9	9	0	141	141	126,757	288,212	5,774	8,493	14,267	TBD	TBD	5/31/2025	TBD	TBD	TBD	9/6/25
CENTRAL	KY-WV	HEBRON KY SDC	CINCINNATI OH	3	4	6	11	69	80	58,148	121,654	3,082	5,673	8,755	1,200	59	9/6/2025	TBD	TBD	TBD	9/6/25
CENTRAL	KY-WV	MARTINSBURG WV SDC	NA	0	0	4	44	0	44	34,758	64,498	2,234	2,219	4,453	1,200	28	NA	TBD	TBD	TBD	9/6/25
CENTRAL	MN-ND	ROCHESTER MN SDC	NA	0	0	3	70	0	70	45,508	89,497	6,256	3,559	9,815	800	57	NA	TBD	TBD	TBD	9/6/25
CENTRAL	IA-NE-SD	SIOUX FALLS SD S 2ND SDC	NA	0	0	4	68	0	68	53,185	91,765	1,562	4,189	5,751	1,600	42	NA	TBD	TBD	TBD	9/6/25
CENTRAL	KS-MO	SPRINGFIELD MO CAMPBELL SDC	NA	0	0	2	58	0	58	40,042	80,451	2,582	2,516	5,098	400	50	NA	TBD	TBD	TBD	9/6/25
SOUTHERN	TEXAS 1	TEXARKANA TX SDC	NA	0	0	4	77	0	77	53,477	102,560	5,367	2,748	8,115	1,200	62	NA	TBD	TBD	TBD	9/6/25
ATLANTIC	NEW YORK 3	WATERTOWN NY SDC	NA	11	14	15	33	24	57	39,348	67,658	3,839	2,877	6,716	1,200	28	9/6/2025	TBD	TBD	TBD	9/6/25
ATLANTIC	VIRGINIA	WOODBRIDGE VA SDC	MERRIFIELD VA	2	3	6	89	14	103	68,722	185,419	5,119	5,760	10,879	1,600	109	9/6/2025	TBD	TBD	TBD	9/6/25
SEPTEMBER 2025 TOTALS		11 Activated SDCs		22	33	63	553	287	840	620,180	1,271,546	39,530	43,253	82,783	1,080	518		0			

➔ Building being repurposed to accommodate carriers

April / May / June 2025 Kick-Off Meeting Schedules

Good morning Everyone,

Please accept this invitation for an in-person EAS Kick Off Meeting on Tuesday 8/20/2024.

PURPOSE: Assist the facility with transition to the S&DC.

LOCATION:



TIME: 9:00AM to 4:00PM EST

REQUIRED ATTENDEES: DSAL, Hub Postmaster, Hub Supervisors, Spoke Postmaster/Supervisors, District OIE, Continuous Improvement Coordinator, District Manager, District MOI, District Retail & Delivery Project Manager, MPOO/POOM, District Labor Relations Manager, S&DC Core Team

OPTIONAL ATTENDEES: Area Vice President, Area MOI, Area Retail & Delivery Project Manager

District	Facility Name	Meeting Date
GEORGIA	ATLANTA GA SDC	1/14/2025
KY – WV	BOWLING GREEN KY SDC	1/22/2025
OHIO 2	COLUMBUS OH WESTLAND SDC	1/23/2025
NEW JERSEY	EGG HARBOR TOWNSHIP NJ SDC	1/22/2025
NEW YORK 3	ELMIRA NY SDC	1/23/2025
FLORIDA 2	FORT MYERS FL PAGE FIELD SDC	1/24/2025
INDIANA	HAMMOND IN SDC	1/30/2025
AR – OK	JONESBORO AR SDC	1/16/2025
KY – WV	LONDON KY SDC	1/22/2025
PENNSYLVANIA 1	PITTSBURGH PA PLSNT HLS SDC	2/5/2025
MICHIGAN 2	SAGINAW MI SDC	1/7/2025
NORTH CAROLINA	CHARLOTTE NC WESTSIDE SDC	TBD

Topic	Start Time	End Time
Leadership Opening Comments	9:00 AM	9:05 AM
Opening & Introductions	9:05 AM	9:20 AM
Overview	9:20 AM	9:35 AM
SDC Site Information	9:35 AM	9:40 AM
Operational Layout/CAD Review	9:40 AM	9:50 AM
Continuous Improvement	9:50 AM	10:05 AM
Building Construction	10:05 AM	10:20 AM
IT	10:20 AM	10:25 AM
Equipment	10:25 AM	10:35 AM
Maintenance	10:35 AM	10:40 AM
Internal Variance	10:40 AM	10:50 AM
Break	10:50 AM	11:05 AM
DSS Support	11:05 AM	11:20 AM
Safety and National Preparedness	11:20 AM	11:25 AM
Processing / Logistics	11:25 AM	11:30 AM
Function 4	11:30 AM	11:40 AM
Function 2	11:40 AM	11:50 AM
Vehicle Fleet	11:50 AM	11:55 AM
Capability and Proficiency	11:55 AM	12:05 PM
Finance	12:05 PM	12:10 PM
Customer	12:10 PM	12:20 PM
Communication and Open House	12:20 PM	12:35 PM
Week of Launch	12:35 PM	12:45 PM
Post Activation GEMBA	12:45 PM	12:50 PM
Questions / Closing Comments	12:50 PM	1:00 PM

SDC Modernization In Progress (MIP)

Communications Timeline

- MIP selection process:
 - Sites with conveyors installed
 - 50% or less SDUS utilization
 - Route count and fleet electrification capabilities
 - Delivery reach for future customer growth
- National Union Notification for all 147 MIPs sites **(1/13/2025)**
- Facility Work
 - Interior work timeline – 2025 through 2029
 - Complete 5-12 sites on a 56-day cycle starting **April 2025**
 - 5/31/25 and 9/6/25 will be skipped due to S&DC activations that require employee moves
 - Exterior work timeline – 2026 through 2029

Activation Period	Site Count	DSAL Assignment Required	Kick Off Meeting Expected Date
4/19/2025	5	1/24/2025	2/7/2024
7/26/2025	12	1/24/2025	2/7/2024
11/1/2025	12	7/12/2025	8/1/2025
1/24/2026	12	10/4/2025	10/24/2025
3/21/2026	12	11/29/2025	12/19/2025
5/16/2026	12	1/24/2026	2/13/2026
7/11/2026	12	3/21/2026	4/10/2026
9/5/2026	11	5/16/2026	6/5/2026
10/31/2026	12	7/11/2026	7/31/2026
1/23/2027	12	10/3/2026	10/23/2026
3/20/2027	12	11/28/2026	12/18/2026
5/15/2027	12	1/23/2027	2/12/2027
7/10/2027	11	3/20/2027	4/9/2027

S&DC MIP Overview

All S&DC's will receive the following upgrades:

- Painting of Interior with blue stripe
- Upgraded Broadband
- LED Lighting
- Dusting and Cleaning of HVAC/Duct Work
- Workroom Floors
- New Bathrooms (Not admin areas)
- New Locker Rooms
- Exterior Signage
- ePACS & Cameras

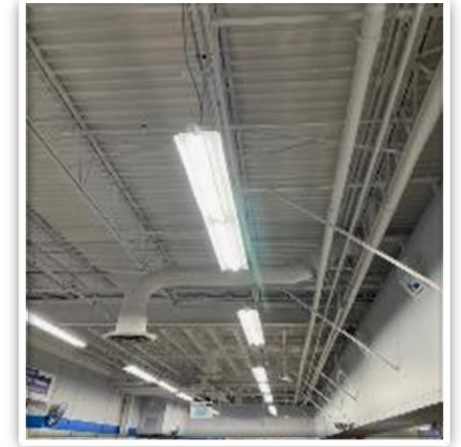
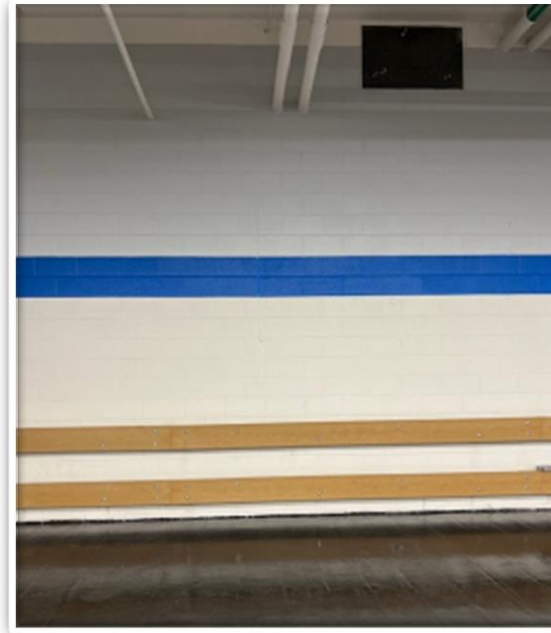

S&DC MIP Overview

- New Parking Lot Layout
- New Concrete/Asphalt
- Striping
- Assigned Parking #'s for carriers
- Parking stoppers
- EV Infrastructure (most sites)
 - Charging Stations
 - Bollards



S&DC MIP Overview

Potential benefits of S&DC conversion:

- Upgraded facility including new processes and equipment
- Locations for future initiatives:
 - Media/Government visits
 - S&DCs are frequently highlighted as premier locations for USPS
 - NGDV/BEV roll out
 - S&DCs are prioritized when new vehicles become available
 - eCommerce consolidation
 - S&DCs/LPCs will serve as entry points for external customers to drop providing a broader reach from one centralized location



Future SDC MIPs

District	Area	Facility Type	Finalized Facility Name	Total Spoke Units	Total Delivery ZIPS	SDC Existing Routes	Spoke Routes	Total Routes	Delivery Points	Population	Total PKG ADV	S&DC Activation Date
CALIFORNIA 3	WESTPAC	CRDO S&DC MIP	BURBANK CA S&DC	0	6	102	0	102	70,058	153,682	9,174	4/19/2025
NV-UT	WESTPAC	CRDO S&DC MIP	HENDERSON NV VALLE VERDE S&DC	0	3	79	0	79	61,749	130,647	7,028	4/19/2025
CALIFORNIA 2	WESTPAC	CRDO S&DC MIP	SACRAMENTO CA S&DC	0	7	103	0	103	82,199	156,561	9,656	4/19/2025
CALIFORNIA 4	WESTPAC	CRDO S&DC MIP	SANTA ANA CA NORTH GRAND S&DC	0	3	77	0	77	52,107	140,920	7,628	4/19/2025
AZ-NM	WESTPAC	CRDO S&DC MIP	SURPRISE AZ S&DC	0	4	77	0	77	67,556	140,941	9,077	4/19/2025
CALIFORNIA 2	WESTPAC	CRDO S&DC MIP	BERKELEY CA S&DC	0	7	91	0	91	51,038	112,233	6,790	7/26/2025
ILLINOIS 2	CENTRAL	CRDO S&DC MIP	BLOOMINGTON IL S&DC	0	4	100	0	100	67,070	139,897	8,485	7/26/2025
CO-WY	WESTPAC	CRDO S&DC MIP	FORT COLLINS CO S&DC	0	4	82	0	82	63,689	124,074	8,099	7/26/2025
CALIFORNIA 4	WESTPAC	CRDO S&DC MIP	LA PUENTE CA S&DC	0	3	88	0	88	48,378	168,666	7,383	7/26/2025
CALIFORNIA 2	WESTPAC	CRDO S&DC MIP	LIVERMORE CA S&DC	0	2	80	0	80	36,470	100,768	5,927	7/26/2025
CALIFORNIA 5	WESTPAC	CRDO S&DC MIP	REDONDO BEACH CA S&DC	0	3	87	0	87	50,106	93,731	6,947	7/26/2025
CALIFORNIA 1	WESTPAC	CRDO S&DC MIP	SAN MATEO CA S&DC	0	4	107	0	107	64,175	141,426	8,202	7/26/2025
MICHIGAN 1	CENTRAL	CRDO S&DC MIP	SOUTHFIELD MI S&DC	0	5	110	0	110	53,422	91,869	5,178	7/26/2025
MICHIGAN 1	CENTRAL	CRDO S&DC MIP	STERLING HEIGHTS MI S&DC	0	4	100	0	100	58,594	132,296	6,265	7/26/2025
CALIFORNIA 3	WESTPAC	CRDO S&DC MIP	VAN NUYS CA S&DC	0	4	84	0	84	73,876	176,428	7,665	7/26/2025
WASHINGTON	WESTPAC	CRDO S&DC MIP	VANCOUVER WA S&DC	0	6	84	0	84	78,115	153,303	8,931	7/26/2025
CALIFORNIA 5	WESTPAC	CRDO S&DC MIP	WHITTIER CA S&DC	0	5	85	0	85	52,958	160,544	7,001	7/26/2025
ILLINOIS 2	CENTRAL	CRDO S&DC MIP	AURORA IL S&DC	0	4	124	0	124	67,427	189,931	7,974	11/1/2025
MARYLAND	ATLANTIC	CRDO S&DC MIP	COLUMBIA MD S&DC	0	3	83	0	83	48,095	101,603	6,361	11/1/2025
CALIFORNIA 2	WESTPAC	CRDO S&DC MIP	HAYWARD CA S&DC	0	4	116	0	116	72,798	192,216	9,138	11/1/2025
CALIFORNIA 5	WESTPAC	CRDO S&DC MIP	INGLEWOOD CA S&DC	0	5	76	0	76	50,128	134,605	4,601	11/1/2025
PENNSYLVANIA 1	ATLANTIC	CRDO S&DC MIP	LANCASTER PA S&DC	0	3	129	0	129	75,983	168,705	10,322	11/1/2025
CALIFORNIA 4	WESTPAC	CRDO S&DC MIP	NEWPORT BEACH CA S&DC	0	6	98	0	98	54,765	86,802	8,178	11/1/2025
DE-PA 2	ATLANTIC	CRDO S&DC MIP	READING PA S&DC	0	5	84	0	84	48,600	107,892	5,463	11/1/2025
CONNECTICUT	ATLANTIC	CRDO S&DC MIP	STAMFORD CT S&DC	0	6	102	0	102	41,162	94,343	8,238	11/1/2025
CALIFORNIA 1	WESTPAC	CRDO S&DC MIP	SUNNYVALE CA S&DC	0	3	98	0	98	57,055	129,254	6,312	11/1/2025
CALIFORNIA 5	WESTPAC	CRDO S&DC MIP	TORRANCE CA S&DC	0	4	123	0	123	64,750	141,999	8,355	11/1/2025
CALIFORNIA 2	WESTPAC	CRDO S&DC MIP	WALNUT CREEK CA S&DC	0	4	91	0	91	50,540	89,906	6,683	11/1/2025
PENNSYLVANIA 1	ATLANTIC	CRDO S&DC MIP	YORK PA WEST S&DC	0	5	99	0	99	65,185	143,032	8,727	11/1/2025

Future SDC MIPs

District	Area	Facility Type	Finalized Facility Name	Total Spoke Units	Total Delivery ZIPS	SDC Existing Routes	Spoke Routes	Total Routes	Delivery Points	Population	Total PKG ADV	S&DC Activation Date
WISCONSIN	CENTRAL	CRDO S&DC MIP	APPLETON WI S&DC	0	4	98	0	98	60,995	122,051	7,217	1/24/2026
MN-ND	CENTRAL	CRDO S&DC MIP	BISMARCK ND S&DC	0	5	77	0	77	47,587	93,797	8,354	1/24/2026
NORTH CAROLINA	ATLANTIC	CRDO S&DC MIP	CARY NC S&DC	0	4	113	0	113	78,753	157,343	10,292	1/24/2026
MN-ND	CENTRAL	CRDO S&DC MIP	DULUTH MN S&DC	0	8	92	0	92	43,987	83,089	8,013	1/24/2026
MARYLAND	ATLANTIC	CRDO S&DC MIP	FREDERICK MD S&DC	0	4	106	0	106	69,586	133,645	9,444	1/24/2026
FLORIDA 3	SOUTHERN	CRDO S&DC MIP	MIAMI FL SNAPPER CREEK S&DC	0	3	120	0	120	71,336	156,616	11,544	1/24/2026
ILLINOIS 2	CENTRAL	CRDO S&DC MIP	NAPERVILLE IL S&DC	0	3	100	0	100	54,302	121,933	7,206	1/24/2026
CALIFORNIA 2	WESTPAC	CRDO S&DC MIP	SAN RAMON CA S&DC	0	3	85	0	85	61,232	140,643	6,927	1/24/2026
NEW JERSEY	ATLANTIC	CRDO S&DC MIP	SOUTH HACKENSACK NJ S&DC	0	8	85	0	85	47,809	96,680	9,789	1/24/2026
MARYLAND	ATLANTIC	CRDO S&DC MIP	WASHINGTON DC GEORGETOWN S&DC	0	3	107	0	107	52,841	91,353	7,118	1/24/2026
MA-RI	ATLANTIC	CRDO S&DC MIP	WORCESTER MA S&DC	0	11	152	0	152	87,180	192,504	9,437	1/24/2026
FLORIDA 2	SOUTHERN	CRDO S&DC MIP	ZEPHYRHILLS FL S&DC	0	6	104	0	104	82,305	133,167	10,590	1/24/2026
ILLINOIS 2	CENTRAL	CRDO S&DC MIP	BRIDGEVIEW IL S&DC	0	7	100	0	100	63,908	147,270	6,849	3/21/2026
NORTH CAROLINA	ATLANTIC	CRDO S&DC MIP	CHARLOTTE NC INDEPENDENCE S&DC	0	3	81	0	81	49,729	92,265	6,698	3/21/2026
MN-ND	CENTRAL	CRDO S&DC MIP	EAGAN MN S&DC	0	5	81	0	81	50,575	99,279	8,822	3/21/2026
OHIO 2	CENTRAL	CRDO S&DC MIP	FAIRFIELD OH S&DC	0	3	85	0	85	58,400	127,901	7,622	3/21/2026
MA-RI	ATLANTIC	CRDO S&DC MIP	LAWRENCE MA S&DC	0	5	90	0	90	66,369	161,802	8,294	3/21/2026
CALIFORNIA 5	WESTPAC	CRDO S&DC MIP	LOS ANGELES CA BICENTENNIAL S&DC	0	3	79	0	79	59,000	79,912	6,641	3/21/2026
VIRGINIA	ATLANTIC	CRDO S&DC MIP	LYNCHBURG VA S&DC	0	4	80	0	80	53,520	102,291	10,314	3/21/2026
FLORIDA 2	SOUTHERN	CRDO S&DC MIP	NAPLES FL S&DC	0	5	88	0	88	71,710	81,392	6,606	3/21/2026
FLORIDA 2	SOUTHERN	CRDO S&DC MIP	ORLANDO FL ALAFAYA S&DC	0	5	84	0	84	66,219	188,057	9,447	3/21/2026
NORTH CAROLINA	ATLANTIC	CRDO S&DC MIP	RALEIGH NC NORTHRIDGE S&DC	0	3	90	0	90	61,965	113,705	8,095	3/21/2026
SOUTH CAROLINA	SOUTHERN	CRDO S&DC MIP	SPARTANBURG SC S&DC	0	5	81	0	81	60,066	107,588	7,525	3/21/2026
MA-RI	ATLANTIC	CRDO S&DC MIP	WARWICK RI S&DC	0	3	82	0	82	39,109	74,875	5,157	3/21/2026
AZ-NM	WESTPAC	CRDO S&DC MIP	ALBUQUERQUE NM S&DC	0	2	72	0	72	59,536	134,150	7,971	5/16/2026
TEXAS 3	SOUTHERN	CRDO S&DC MIP	AUSTIN TX BLUEBONNET S&DC	0	4	78	0	78	87,254	164,323	8,399	5/16/2026
TENNESSEE	SOUTHERN	CRDO S&DC MIP	CLARKSVILLE TN S&DC	0	2	74	0	74	56,977	102,405	7,748	5/16/2026
NEW JERSEY	ATLANTIC	CRDO S&DC MIP	CLIFTON NJ S&DC	0	4	73	0	73	33,783	84,425	4,585	5/16/2026
CALIFORNIA 3	WESTPAC	CRDO S&DC MIP	CLOVIS CA S&DC	0	3	75	0	75	57,475	127,120	7,904	5/16/2026
GEORGIA	SOUTHERN	CRDO S&DC MIP	DOUGLASVILLE GA S&DC	0	3	76	0	76	50,932	118,480	6,331	5/16/2026
VIRGINIA	ATLANTIC	CRDO S&DC MIP	FREDERICKSBURG VA S&DC	0	4	79	0	79	56,304	118,916	8,142	5/16/2026
NORTH CAROLINA	ATLANTIC	CRDO S&DC MIP	GREENSBORO NC DOWNTOWN S&DC	0	4	75	0	75	51,012	92,044	7,311	5/16/2026
CO-WY	WESTPAC	CRDO S&DC MIP	LAKEWOOD CO S&DC	0	3	72	0	72	46,702	87,601	5,392	5/16/2026
KS-MO	CENTRAL	CRDO S&DC MIP	MANHATTAN KS S&DC	0	2	46	0	46	31,851	60,876	6,188	5/16/2026
FLORIDA 3	SOUTHERN	CRDO S&DC MIP	MIAMI FL QUAIL HEIGHTS S&DC	0	5	78	0	78	53,747	128,809	7,240	5/16/2026
MICHIGAN 1	CENTRAL	CRDO S&DC MIP	WESTLAND MI S&DC	0	3	79	0	79	51,439	98,753	4,513	5/16/2026

Future SDC MIPs

District	Area	Facility Type	Finalized Facility Name	Total Spoke Units	Total Delivery ZIPS	SDC Existing Routes	Spoke Routes	Total Routes	Delivery Points	Population	Total PKG ADV	S&DC Activation Date
ID-MT-OR	WESTPAC	CRDO S&DC MIP	BOISE ID S&DC	0	4	74	0	74	50,060	84,949	6,631	7/11/2026
CO-WY	WESTPAC	CRDO S&DC MIP	BOULDER CO S&DC	0	3	69	0	69	45,497	78,220	5,656	7/11/2026
INDIANA	CENTRAL	CRDO S&DC MIP	CARMEL IN S&DC	0	2	67	0	67	44,600	91,018	6,450	7/11/2026
CO-WY	WESTPAC	CRDO S&DC MIP	CENTENNIAL CO S&DC	0	2	72	0	72	54,402	129,163	8,471	7/11/2026
NV-UT	WESTPAC	CRDO S&DC MIP	LAS VEGAS NV SUNRISE S&DC	0	3	72	0	72	57,908	167,637	8,137	7/11/2026
OHIO 1	CENTRAL	CRDO S&DC MIP	MANSFIELD OH S&DC	0	6	72	0	72	46,049	87,891	7,098	7/11/2026
TEXAS 1	SOUTHERN	CRDO S&DC MIP	PLANO TX S&DC	0	2	66	0	66	43,258	85,218	5,166	7/11/2026
NEW JERSEY	ATLANTIC	CRDO S&DC MIP	PRINCETON NJ S&DC	0	3	68	0	68	33,760	75,355	4,414	7/11/2026
IA-NE-SD	CENTRAL	CRDO S&DC MIP	RAPID CITY SD S&DC	0	3	71	0	71	52,995	99,876	7,385	7/11/2026
WASHINGTON	WESTPAC	CRDO S&DC MIP	REDMOND WA S&DC	0	3	68	0	68	58,889	124,200	7,815	7/11/2026
IA-NE-SD	CENTRAL	CRDO S&DC MIP	SIOUX CITY IA S&DC	0	8	73	0	73	43,029	86,021	4,472	7/11/2026
NEW YORK 1	ATLANTIC	CRDO S&DC MIP	STATEN ISLAND NY S&DC	0	2	69	0	69	38,193	117,102	6,657	7/11/2026
TEXAS 3	SOUTHERN	CRDO S&DC MIP	AMARILLO TX S&DC	0	3	71	0	71	46,598	87,049	8,593	9/5/2026
TEXAS 1	SOUTHERN	CRDO S&DC MIP	ARLINGTON TX S&DC	0	4	64	0	64	48,863	135,175	6,645	9/5/2026
CO-WY	WESTPAC	CRDO S&DC MIP	AURORA CO S&DC	0	4	68	0	68	56,671	131,018	7,721	9/5/2026
CALIFORNIA 6	WESTPAC	CRDO S&DC MIP	ESCONDIDO CA S&DC	0	3	64	0	64	49,693	122,098	6,839	9/5/2026
NEW JERSEY	ATLANTIC	CRDO S&DC MIP	FREEHOLD NJ S&DC	0	3	66	0	66	34,690	83,754	6,131	9/5/2026
NV-UT	WESTPAC	CRDO S&DC MIP	LAS VEGAS NV RED ROCK VISTA S&DC	0	3	66	0	66	54,923	119,911	6,302	9/5/2026
CO-WY	WESTPAC	CRDO S&DC MIP	LITTLETON CO HIGHLANDS S&DC	0	4	70	0	70	52,627	126,398	8,381	9/5/2026
CONNECTICUT	ATLANTIC	CRDO S&DC MIP	MILFORD CT S&DC	0	3	67	0	67	33,870	68,431	4,777	9/5/2026
CALIFORNIA 3	WESTPAC	CRDO S&DC MIP	SANTA MARIA CA S&DC	0	3	68	0	68	51,541	142,418	10,132	9/5/2026
MA-RI	ATLANTIC	CRDO S&DC MIP	TAUNTON MA S&DC	0	5	65	0	65	41,891	98,348	6,238	9/5/2026
NORTH CAROLINA	ATLANTIC	CRDO S&DC MIP	WILMINGTON NC S&DC	0	2	57	0	57	42,562	74,952	9,876	9/5/2026
MN-ND	CENTRAL	CRDO S&DC MIP	CHANHASSEN MN S&DC	0	5	62	0	62	38,668	84,801	7,021	10/31/2026
IA-NE-SD	CENTRAL	CRDO S&DC MIP	DUBUQUE IA S&DC	0	5	61	0	61	37,610	76,216	4,346	10/31/2026
MARYLAND	ATLANTIC	CRDO S&DC MIP	ELLICOTT CITY MD S&DC	0	2	57	0	57	38,112	88,904	5,863	10/31/2026
AZ-NM	WESTPAC	CRDO S&DC MIP	FLAGSTAFF AZ S&DC	0	6	63	0	63	45,093	82,426	8,681	10/31/2026
NV-UT	WESTPAC	CRDO S&DC MIP	HENDERSON NV SEVEN HILLS S&DC	0	2	59	0	59	46,530	80,628	6,474	10/31/2026
CO-WY	WESTPAC	CRDO S&DC MIP	LITTLETON CO KEN CARYL RANCH S&DC	0	3	66	0	66	43,294	92,879	6,913	10/31/2026
CALIFORNIA 6	WESTPAC	CRDO S&DC MIP	MORENO VALLEY CA EDGEMONT S&DC	0	4	63	0	63	63,770	209,389	8,287	10/31/2026
MARYLAND	ATLANTIC	CRDO S&DC MIP	SALISBURY MD S&DC	0	6	60	0	60	41,564	82,555	4,717	10/31/2026
CALIFORNIA 1	WESTPAC	CRDO S&DC MIP	SAN FRANCISCO CA TOWNSEND S&DC	0	5	56	0	56	46,768	57,382	4,623	10/31/2026
AR-OK	SOUTHERN	CRDO S&DC MIP	SPRINGDALE AR S&DC	0	2	56	0	56	44,575	99,230	6,608	10/31/2026
CALIFORNIA 6	WESTPAC	CRDO S&DC MIP	SUN CITY CA S&DC	0	5	64	0	64	51,628	123,132	8,009	10/31/2026
GEORGIA	SOUTHERN	CRDO S&DC MIP	WARNER ROBINS GA S&DC	0	4	65	0	65	47,309	93,033	8,068	10/31/2026

Future SDC MIPs

District	Area	Facility Type	Finalized Facility Name	Total Spoke Units	Total Delivery ZIPS	SDC Existing Routes	Spoke Routes	Total Routes	Delivery Points	Population	Total PKG ADV	S&DC Activation Date
GEORGIA	SOUTHERN	CRDO S&DC MIP	ALBANY GA S&DC	0	4	56	0	56	48,965	95,745	6,257	1/23/2027
AL-MS	SOUTHERN	CRDO S&DC MIP	AUBURN AL S&DC	0	3	55	0	55	44,911	68,164	9,017	1/23/2027
MN-ND	CENTRAL	CRDO S&DC MIP	BURNSVILLE MN S&DC	0	3	56	0	56	43,374	93,312	5,791	1/23/2027
ID-MT-OR	WESTPAC	CRDO S&DC MIP	EUGENE OR SOUTHSIDE S&DC	0	3	52	0	52	28,933	62,392	6,788	1/23/2027
NEW YORK 3	ATLANTIC	CRDO S&DC MIP	GLENS FALLS NY S&DC	0	4	51	0	51	34,538	61,770	4,543	1/23/2027
ID-MT-OR	WESTPAC	CRDO S&DC MIP	HILLSBORO OR S&DC	0	2	56	0	56	44,736	105,623	6,635	1/23/2027
CALIFORNIA 5	WESTPAC	CRDO S&DC MIP	LOS ANGELES CA RANCHO PARK S&DC	0	2	56	0	56	46,097	73,426	6,163	1/23/2027
CALIFORNIA 6	WESTPAC	CRDO S&DC MIP	OCEANSIDE CA S&DC	0	2	55	0	55	44,921	112,314	6,499	1/23/2027
DE-PA 2	ATLANTIC	CRDO S&DC MIP	PHILADELPHIA PA PASCHALL S&DC	0	3	53	0	53	41,592	83,408	3,864	1/23/2027
CALIFORNIA 4	WESTPAC	CRDO S&DC MIP	RANCHO SANTA MARGARITA CA S&DC	0	3	52	0	52	32,940	94,372	5,845	1/23/2027
CALIFORNIA 6	WESTPAC	CRDO S&DC MIP	VICTORVILLE CA S&DC	0	3	57	0	57	48,387	137,466	6,286	1/23/2027
MARYLAND	ATLANTIC	CRDO S&DC MIP	WESTMINSTER MD S&DC	0	3	51	0	51	31,477	69,206	6,343	1/23/2027
WASHINGTON	WESTPAC	CRDO S&DC MIP	BELLINGHAM WA S&DC	0	2	49	0	49	41,649	78,928	7,593	3/20/2027
KS-MO	CENTRAL	CRDO S&DC MIP	CAPE GIRARDEAU MO S&DC	0	0	0	0	0	27,958	56,903	27	3/20/2027
CONNECTICUT	ATLANTIC	CRDO S&DC MIP	GREENWICH CT S&DC	0	2	47	0	47	19,955	39,797	3,268	3/20/2027
VIRGINIA	ATLANTIC	CRDO S&DC MIP	HARRISONBURG VA S&DC	0	5	49	0	49	36,162	76,464	4,985	3/20/2027
NEW YORK 3	ATLANTIC	CRDO S&DC MIP	ITHACA NY S&DC	0	3	48	0	48	34,017	70,885	5,641	3/20/2027
AZ-NM	WESTPAC	CRDO S&DC MIP	LAKE HAVASU CITY AZ S&DC	0	3	48	0	48	41,860	58,643	9,422	3/20/2027
AZ-NM	WESTPAC	CRDO S&DC MIP	LAS CRUCES NM S&DC	0	4	53	0	53	42,499	83,565	7,762	3/20/2027
NEW JERSEY	ATLANTIC	CRDO S&DC MIP	MONROE TOWNSHIP NJ S&DC	0	2	46	0	46	29,332	53,477	5,668	3/20/2027
KY-WV	CENTRAL	CRDO S&DC MIP	PADUCAH KY S&DC	0	2	47	0	47	33,426	58,093	5,701	3/20/2027
WASHINGTON	WESTPAC	CRDO S&DC MIP	RENTON WA S&DC	0	3	49	0	49	41,105	88,852	5,328	3/20/2027
CALIFORNIA 3	WESTPAC	CRDO S&DC MIP	SANTA BARBARA CA S&DC	0	3	46	0	46	35,350	93,543	10,452	3/20/2027
CALIFORNIA 1	WESTPAC	CRDO S&DC MIP	WATSONVILLE CA S&DC	0	3	45	0	45	30,475	97,319	4,110	3/20/2027
SOUTH CAROLINA	SOUTHERN	CRDO S&DC MIP	ANDERSON SC S&DC	0	4	74	0	74	52,888	99,194	7,120	5/15/2027
NV-UT	WESTPAC	CRDO S&DC MIP	CEDAR CITY UT S&DC	0	5	38	0	38	25,486	48,555	7,037	5/15/2027
ILLINOIS 1	CENTRAL	CRDO S&DC MIP	CHICAGO IL FORT DEARBORN S&DC	0	3	100	0	100	90,512	95,703	7,521	5/15/2027
TENNESSEE	SOUTHERN	CRDO S&DC MIP	KINGSPORT TN S&DC	0	4	72	0	72	47,425	86,552	5,392	5/15/2027
WISCONSIN	CENTRAL	CRDO S&DC MIP	MADISON WI CORPORATE S&DC	0	5	84	0	84	54,049	103,228	6,522	5/15/2027
WISCONSIN	CENTRAL	CRDO S&DC MIP	MADISON WI WESTSIDE S&DC	0	3	77	0	77	50,859	93,908	6,040	5/15/2027
FLORIDA 2	SOUTHERN	CRDO S&DC MIP	ORLANDO FL LEE VISTA S&DC	0	3	61	0	61	54,764	108,962	6,036	5/15/2027
CALIFORNIA 3	WESTPAC	CRDO S&DC MIP	PISMO BEACH CA S&DC	0	4	44	0	44	30,462	58,765	8,307	5/15/2027
ID-MT-OR	WESTPAC	CRDO S&DC MIP	POST FALLS ID S&DC	0	1	28	0	28	26,486	44,206	3,527	5/15/2027
ME-NH-VT	ATLANTIC	CRDO S&DC MIP	SACO ME S&DC	0	3	47	0	47	29,938	51,701	6,130	5/15/2027
NEW JERSEY	ATLANTIC	CRDO S&DC MIP	TRENTON NJ YARDVILLE S&DC	0	10	113	0	113	64,628	158,475	9,363	5/15/2027
FLORIDA 2	SOUTHERN	CRDO S&DC MIP	VERO BEACH FL S&DC	0	4	76	0	76	57,175	86,405	6,147	5/15/2027
TENNESSEE	SOUTHERN	CRDO S&DC MIP	CHATTANOOGA TN EASTGATE S&DC	0	2	51	0	51	36,995	69,851	7,684	7/10/2027
OHIO 2	CENTRAL	CRDO S&DC MIP	CINCINNATI OH GROESBECK S&DC	0	5	72	0	72	47,580	99,363	5,234	7/10/2027
KS-MO	CENTRAL	CRDO S&DC MIP	COLUMBIA MO S&DC	0	2	59	0	59	45,638	95,242	4,921	7/10/2027
CALIFORNIA 2	WESTPAC	CRDO S&DC MIP	CONCORD CA S&DC	0	5	119	0	119	69,227	165,692	9,959	7/10/2027
KS-MO	CENTRAL	CRDO S&DC MIP	FLORISSANT MO S&DC	0	3	96	0	96	49,249	108,562	5,649	7/10/2027
PENNSYLVANIA 1	ATLANTIC	CRDO S&DC MIP	IRWIN PA NORTH HUNTINGDON S&DC	0	3	45	0	45	23,784	50,230	3,772	7/10/2027
KY-WV	CENTRAL	CRDO S&DC MIP	LEXINGTON KY BLUEGRASS S&DC	0	3	80	0	80	51,366	101,270	5,601	7/10/2027
NEW YORK 2	ATLANTIC	CRDO S&DC MIP	LONG ISLAND CITY NY S&DC	0	2	27	0	27	41,251	38,664	4,559	7/10/2027
FLORIDA 2	SOUTHERN	CRDO S&DC MIP	MELBOURNE FL S&DC	0	2	40	0	40	31,953	60,761	3,636	7/10/2027
FLORIDA 2	SOUTHERN	CRDO S&DC MIP	SARASOTA FL GLENGARRY S&DC	0	4	70	0	70	49,739	80,458	6,869	7/10/2027
FLORIDA 1	SOUTHERN	CRDO S&DC MIP	TALLAHASSEE FL WESTSIDE S&DC	0	3	35	0	35	33,177	87,096	3,855	7/10/2027

Thank You / Questions

