

NATIONAL ASSOCIATION OF POSTAL SUPERVISORS

National Headquarters
1727 KING STREET, SUITE 400
ALEXANDRIA, VA 22314-2753
(703) 836-9660

June 21, 2023

Board Memo 072-2023: Union RPDC Implementation Update

Executive Board,

Attached is the Union RPDC Implementation Update as of June 1, 2023. Please take note that USPS has changed the format for these reports, now separating them by day and craft.

The next management association briefing is scheduled for this Thursday, June 22nd.

Thank you and be safe.

NAPS Headquarters

Union RPDC Updates

Engineering

Processing

Logistics

6/1/2023

Richmond Regional Processing & Distribution Center (RPDC)

Engineering Design

Logistics Design

**Processing & Maintenance Transition,
Implementation, & Complement**

PPM/Engineering US-R-0002 Richmond VA

This region covers a portion of Richmond and Norfolk, Virginia Metro Areas handling the following 3-digit ZIP codes:

233, 234, 235, 236, 237, 279, 224, 225, 229, 230, 231, 232, 238, 239, 244

The Regional Processing and Distribution Center in Richmond is slated for a minor rehabilitation and workroom reorganization

Two Local Processing Centers are associated in the region. The RPDC Region is centered in Sandston, VA. US-R-0001

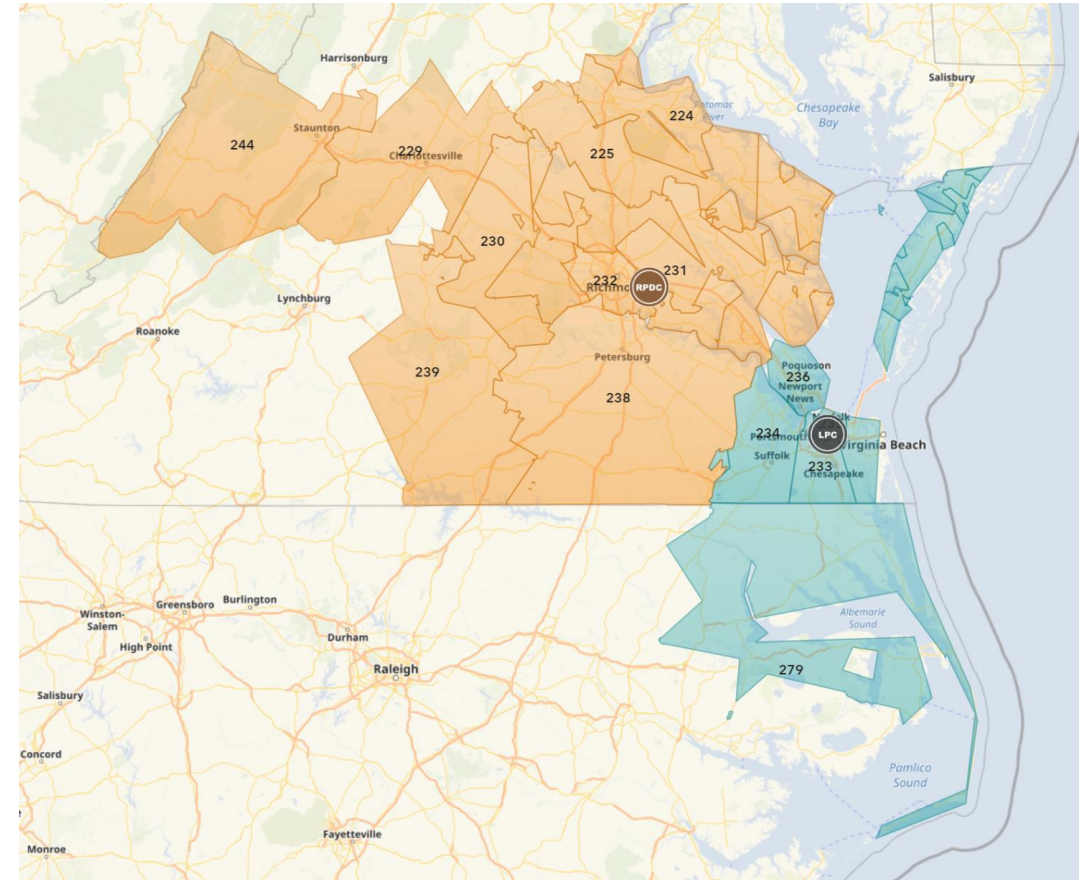

Richmond RPDC Transition Plan

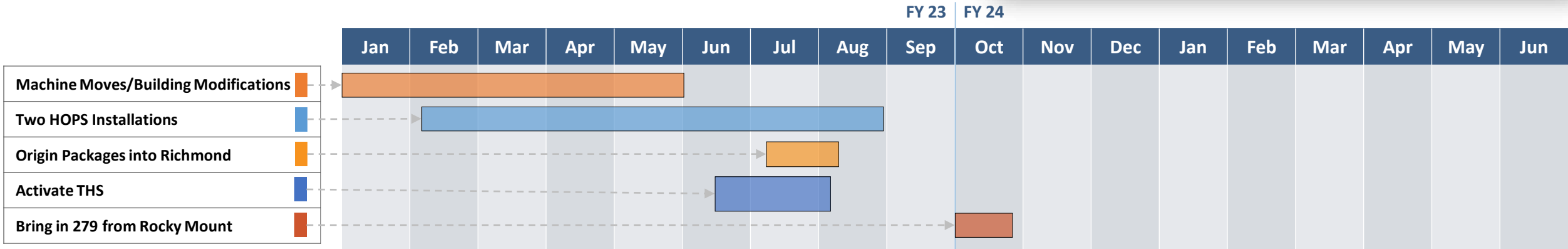

- Dec 2022 – May 2023: Machine removals and/or moves, to include building modifications
- Feb 2023 – Aug 2023: Installation and burn-in of the two HOPS machines
- Jul 2023: Bring in originating packages from Norfolk into Richmond RPDC
- Jul 2023: Bring in destinating packages from Norfolk into Richmond RPDC
- Jul 2023: Activate THS for RIC in Richmond – June 24, Nor – July 29
- Oct 2023: Bring in additional 3-digit (279) from Rocky Mount – October 1

Atlanta Regional Processing & Distribution Center (RPDC)

PPM Design

Logistics Design

**Processing & Maintenance Transition,
Implementation, & Complement**

PPM/Engineering US-R-0001 Atlanta Region

This region covers the greater Atlanta Metro Area handling the following 3-digit ZIP codes:

301, 302, 303, 311, 298, 308, 309, 304, 310, 312, 318, 319,
300, 305, 306, 399

The Regional Processing and Distribution Center is a 1 million square foot USPS processing center building. There are four associated Local Processing Centers in the region comprised of repurposed existing facilities.

The RPDC Region is centered in Palmetto, Georgia.

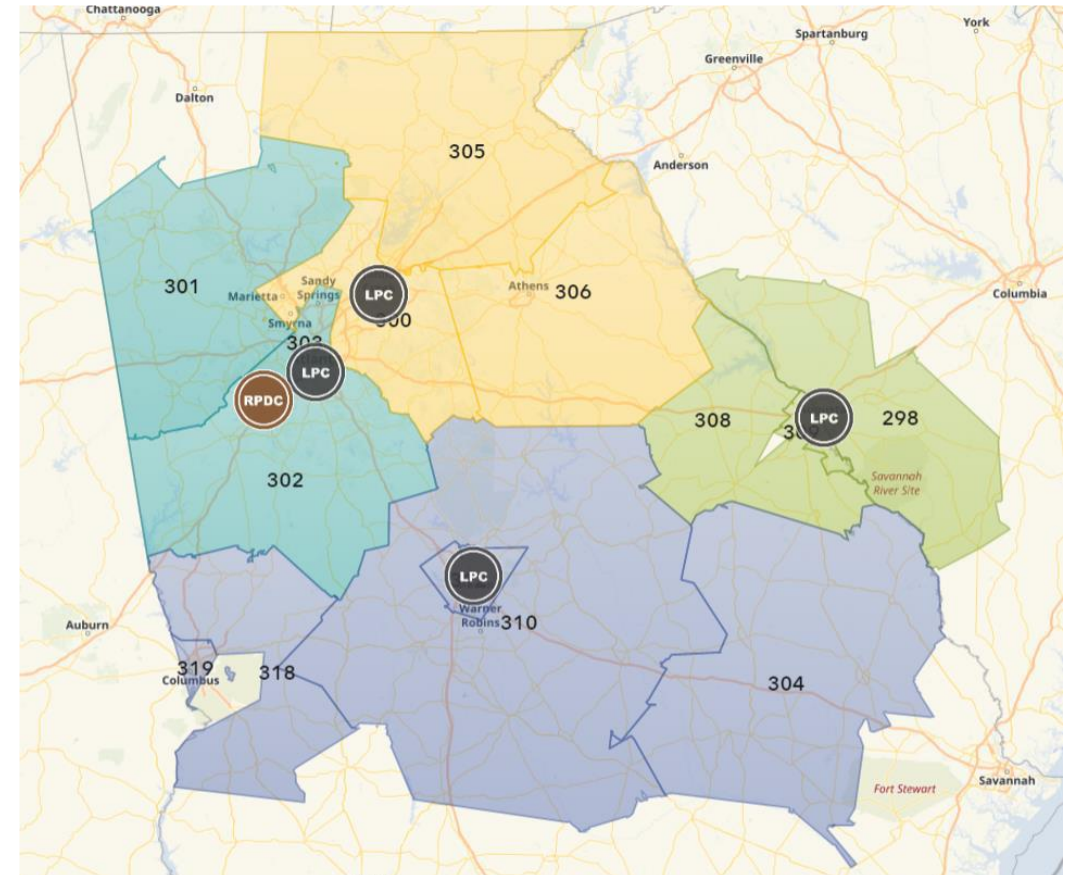

Atlanta RPDC Transition Plan

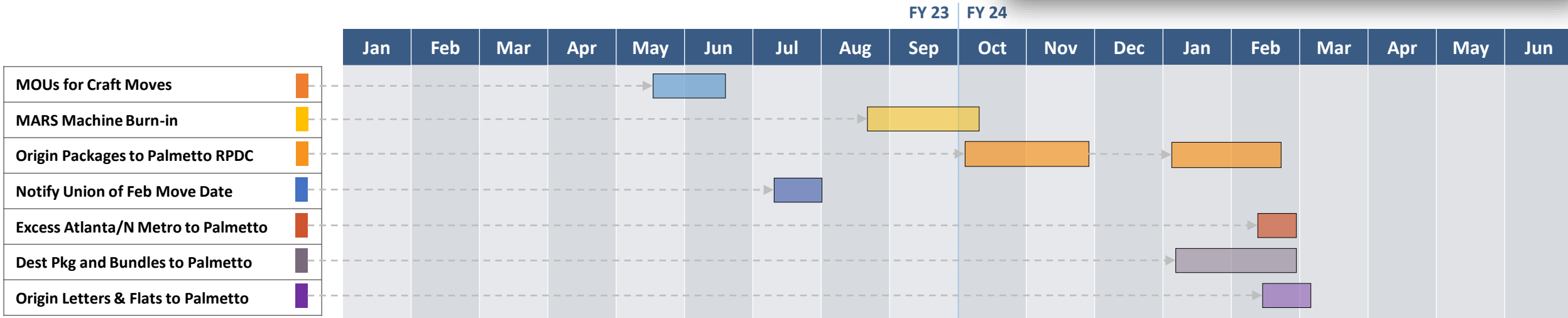

- Oct 2023 – Nov 2023: Originating Packages from N Metro P&DC Zips currently processed in Peachtree P&DC and Atlanta P&DC will be directed to Palmetto (approx. 50% of total Origin Packages or 160K ADV) – Close PSA
- Oct 2023 – Nov 2023: Route 20 NDC network trips into Palmetto (approx. 90K ADV of Destinating Packages)
- Jan 2024 – Feb 2024: Remaining origin packages move from Peachtree P&DC to Palmetto – Close Peachtree
- Jan 2024 – Feb 2024: Remaining operations from Atlanta NDC move to Palmetto – Close NDC
- Jan 2024 – Feb 2024: Destinating Packages from N Metro P&DC, Atlanta P&DC, and Macon P&DC
- Feb 2024: Originating letters and flats from N Metro P&DC, Augusta P&DC, and Macon P&DC

Charlotte Regional Processing & Distribution Center (RPDC)

PPM Design

Logistics Design

**Processing & Maintenance Transition,
Implementation, & Complement**

PPM/Engineering US-R-0008 Charlotte NC

This region covers the greater Charlotte Metro Area handling the following 3-digit ZIP codes:

280, 281, 282, 286, 297, 287, 288, 289, 293, 296, 242, 246,
376

The Regional Processing and Distribution Center is a 1 million square foot USPS processing center building. There are three associated Local Processing Centers in the region comprised of repurposed existing facilities.

The RPDC Region is centered in Gastonia, North Carolina.

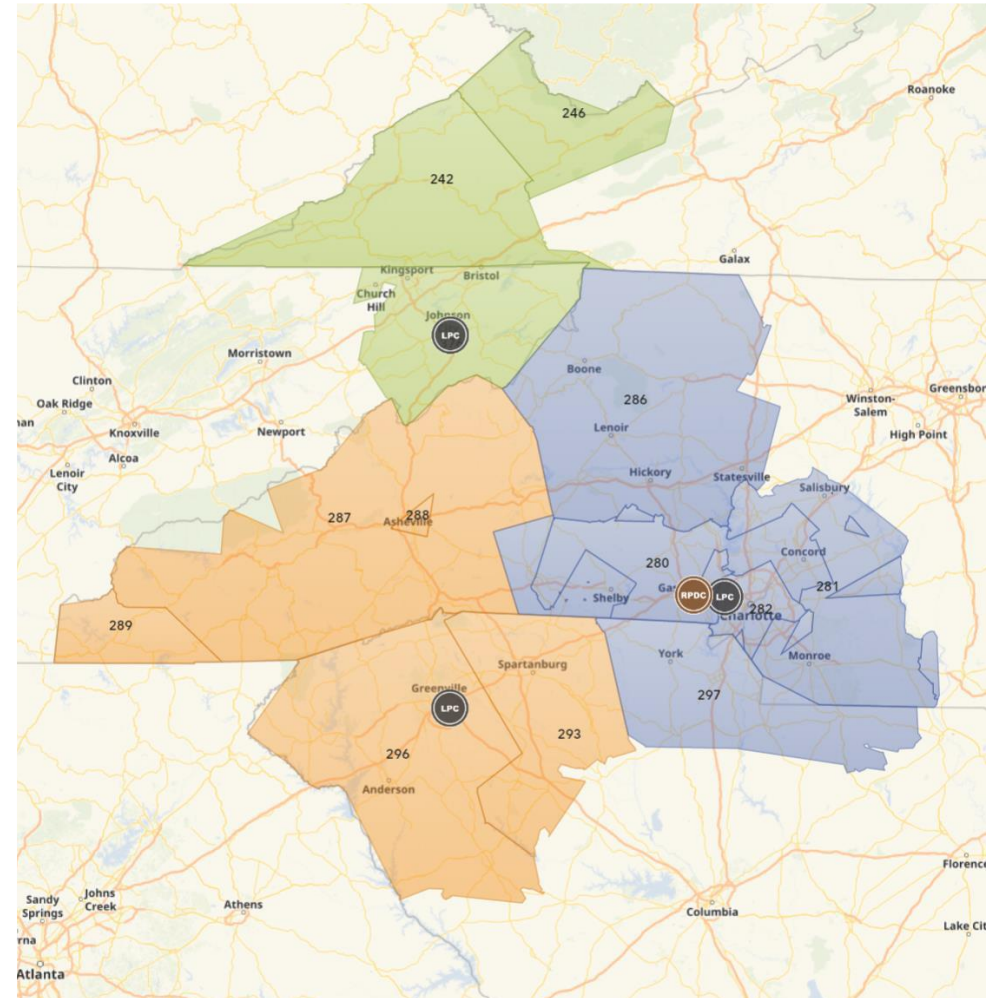

Charlotte RPDC Transition Plan

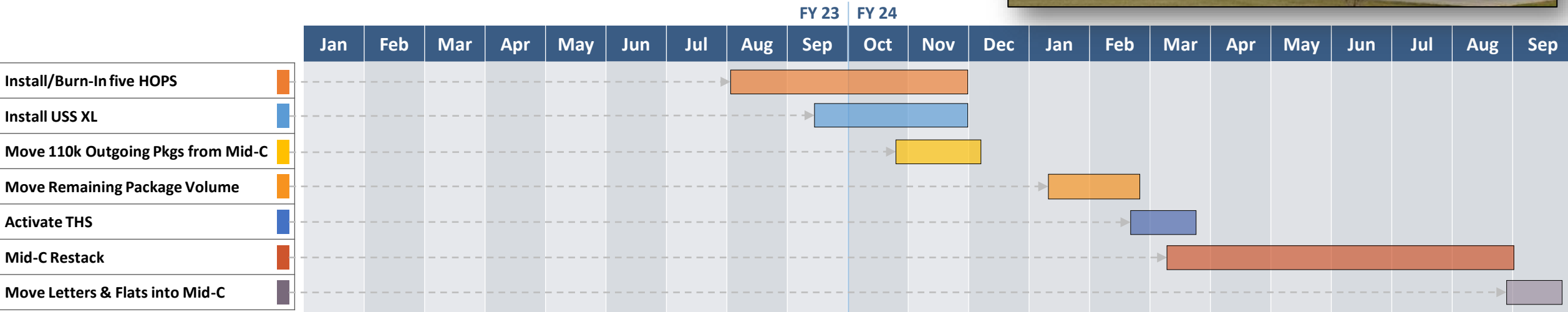

- Aug 2023 – Nov 2023: Install and burn-in five HOPS machines
- Sep 2023 – Nov 2023: Install USS XL machine
- Nov 2023: Move destinating packages from the PSA into Mid-C; Close PSA
- Nov 2023: Move originating package volume from Mid-C into Charlotte RPDC
- Jan 2024 – Feb 2024: Move remaining package volume from Mid-C into Charlotte RPDC
- Feb 2024 – Mar 2024: Activate THS
- Mar 2024 – Aug 2024: Remove legacy equipment from Mid-C and restack with letter and flat equipment
- Sep 2024: Move destinating letters and flats Charlotte PDC into Mid-C LPC

Chicago South Regional Processing & Distribution Center (RPDC)

PPM Design

Logistics Design

**Processing & Maintenance Transition,
Implementation, & Complement**

PPM/Engineering US-R-0010 Chicago South IL

This region covers a portion of the the greater Chicago Metro Area handling the following 3-digit ZIP codes:

609, 613, 615, 617, 618, 090, 091, 092, 093, 094, 095, 096, 098, 099, 606, 607, 608, 962, 963, 964, 965, 966, 463, 464, 616, 604, 605

The Regional Processing and Distribution Center is housed in a converted NDC facility. There are five associated Local Processing Centers in the region comprised of repurposed existing facilities.

The RPDC Region is centered in Forest Park, Illinois

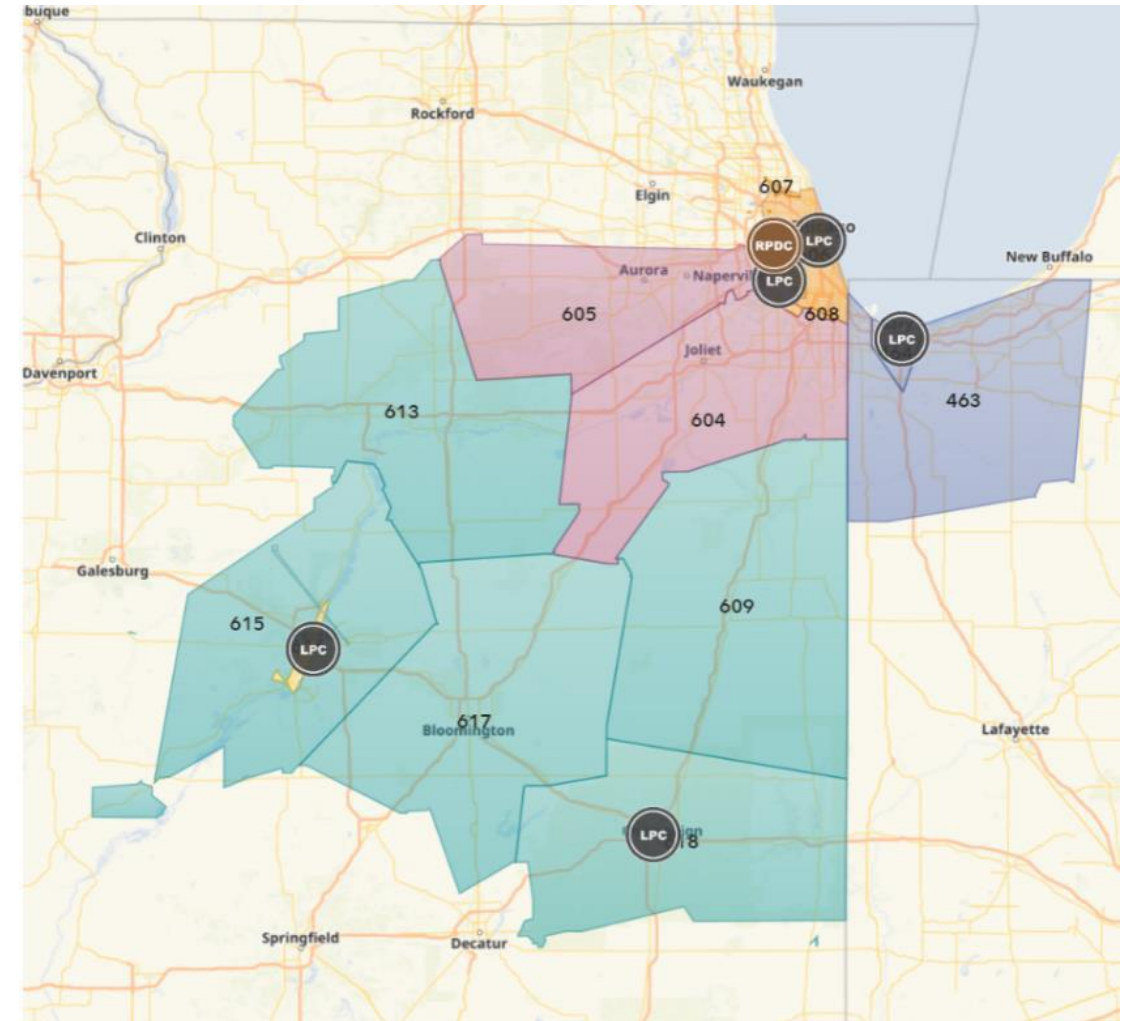

Chicago South RPDC Transition Plan

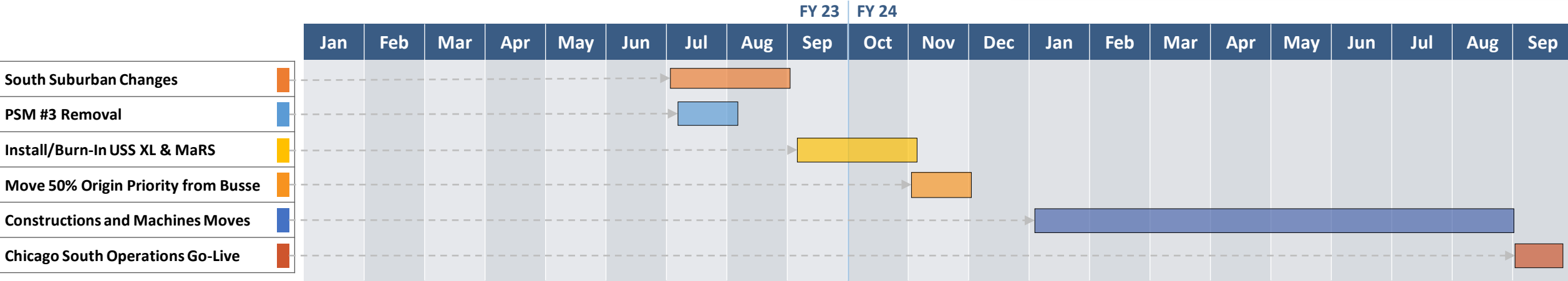

- Jul 2023 – Aug 2023: South Suburban: Remove FSS & SIPS, Install 2 SIPS – Move 50K Destinating Packages
- Jul 2023: PSM #3 Removal
- Sep 2023 – Oct 2023: Burn-in and Operations begin using USS-XL and MaRS
- Nov 2023: Move 50% of Originating Priority SCF volume from Busse to RPDC
- Jan 2024 – Aug 2024: Build platform, remove remaining legacy equipment and install letter, flat and tray sorting machines
- Sep 2024: Operations Go-Live

Houston Regional Processing & Distribution Center (RPDC)

Engineering Design

Logistics Design

**Processing & Maintenance Transition,
Implementation, & Complement**

PPM/Engineering US-R-0003 Houston TX

This region covers the Houston Metro Areas handling the following 3-digit ZIP codes:

776, 777, 770, 772, 773, 774, 775, 778

The Regional Processing and Distribution Center in North Houston is slated for a minor rehabilitation.

Two associated Local Processing Centers in the region comprise repurposed existing facilities.

The RPDC Region is centered in North Houston, TX.



Houston RPDC Transition Plan

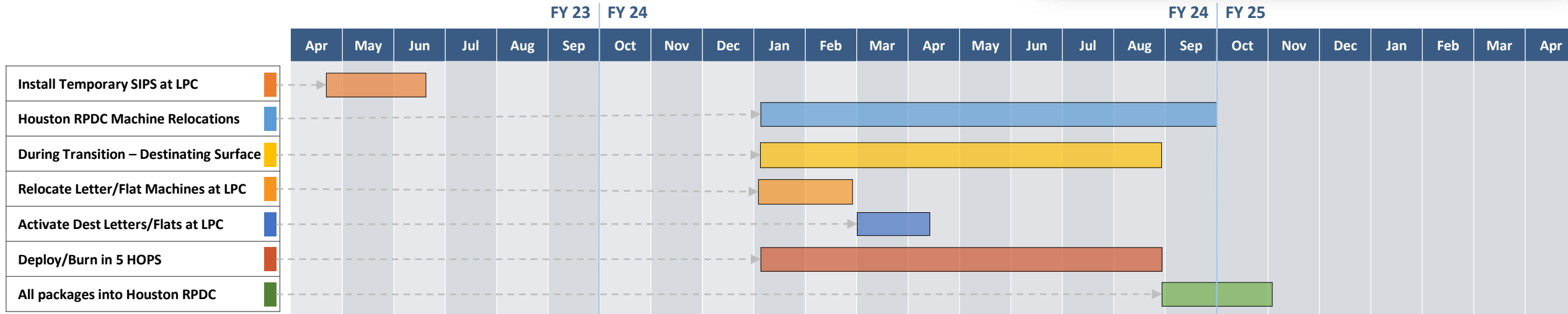

- Apr 2023 – Jun 2023: Install temporary SIPS machines to support the transition (machine relocations)
- Jan 2024 – Aug 2024: N Houston P&DC load level package volume between campus facilities during HOPS Installations
- Mar 2024 – Activate South Houston LPC and begin flowing letters and flats
- Jan 2024 – Aug 2024: N Houston Mail and package machine Installations and restack
- Sep 2024 – Oct 2025: Transition all packages in Houston RPDC

Indianapolis Regional Processing & Distribution Center (RPDC)

PPM Design

Logistics Design

**Processing & Maintenance Transition,
Implementation, & Complement**

PPM/Engineering US-R-0012 Indianapolis IN

This region includes the communities from northeast Indiana, extending south to the capital of Indianapolis handling the following 3-digit ZIP codes:

467, 468, 460, 461, 462, 469, 472, 474, 478, 479, 473

The Regional Processing and Distribution Center in Indianapolis will be 1,000,000 sq feet of new construction for the USPS processing center building. There are three associated Local Processing Centers in the region comprised of repurposed existing facilities.

The RPDC Region is centered in Indianapolis, IN.

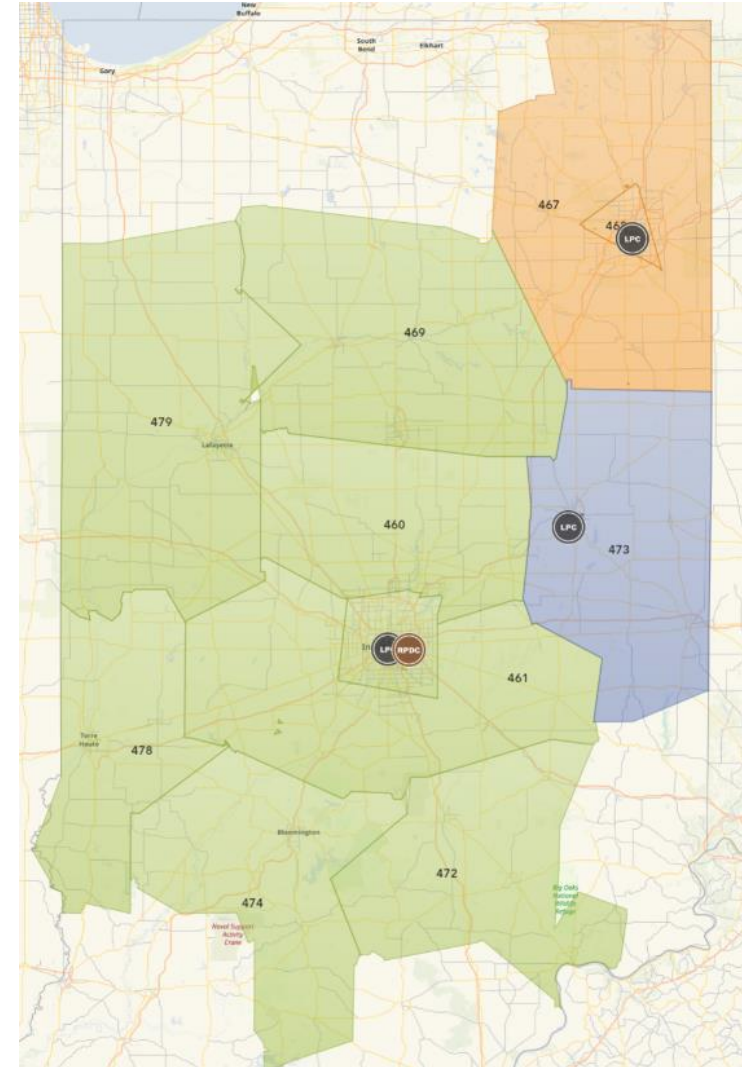

Portland Regional Processing & Distribution Center (RPDC)

Engineering Design

Logistics Design

**Processing & Maintenance Transition,
Implementation, & Complement**

PPM/Engineering US-R-0007 Portland OR

This region includes the communities from Medford, OR, extending north into the greater Portland, Oregon Metro Area, handling the following 3-digit ZIP codes:

974, 975, 976, 970, 971, 972, 973, 977, 978, 986

The Regional Processing and Distribution Center is a recent USPS processing center building, and is one of the largest facilities in the country. There are three associated Local Processing Centers in the region comprised of repurposed existing facilities.

The RPDC Region is centered in Portland, OR

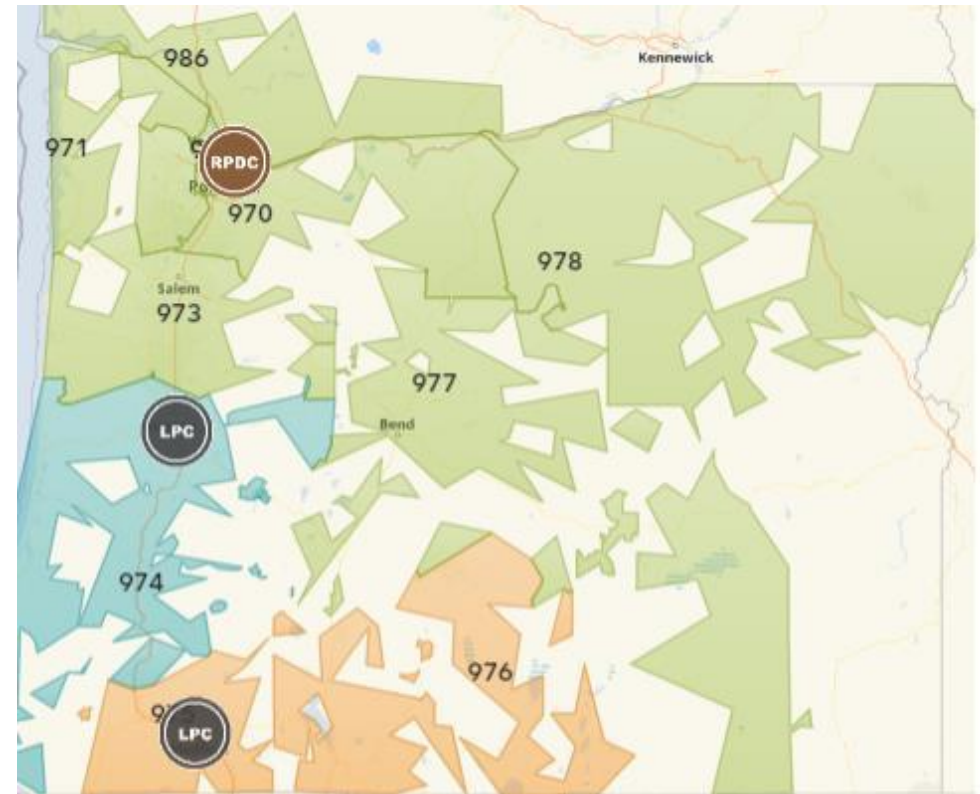

Jacksonville Regional Processing & Distribution Center (RPDC)

PPM Design

Logistics Design

**Processing & Maintenance Transition,
Implementation, & Complement**

PPM/Engineering US-R-0025 Jacksonville FL

This region covers Jacksonville, FL Area handling the following 3-digit ZIP codes:

313, 314, 315, 320, 322, 326, 344, 316, 317, 323, 398

The Regional Processing and Distribution Center is an existing USPS processing center building. There are two associated Local Processing Centers in the region comprised of repurposed existing facilities.

The RPDC Region is centered in Jacksonville, FL

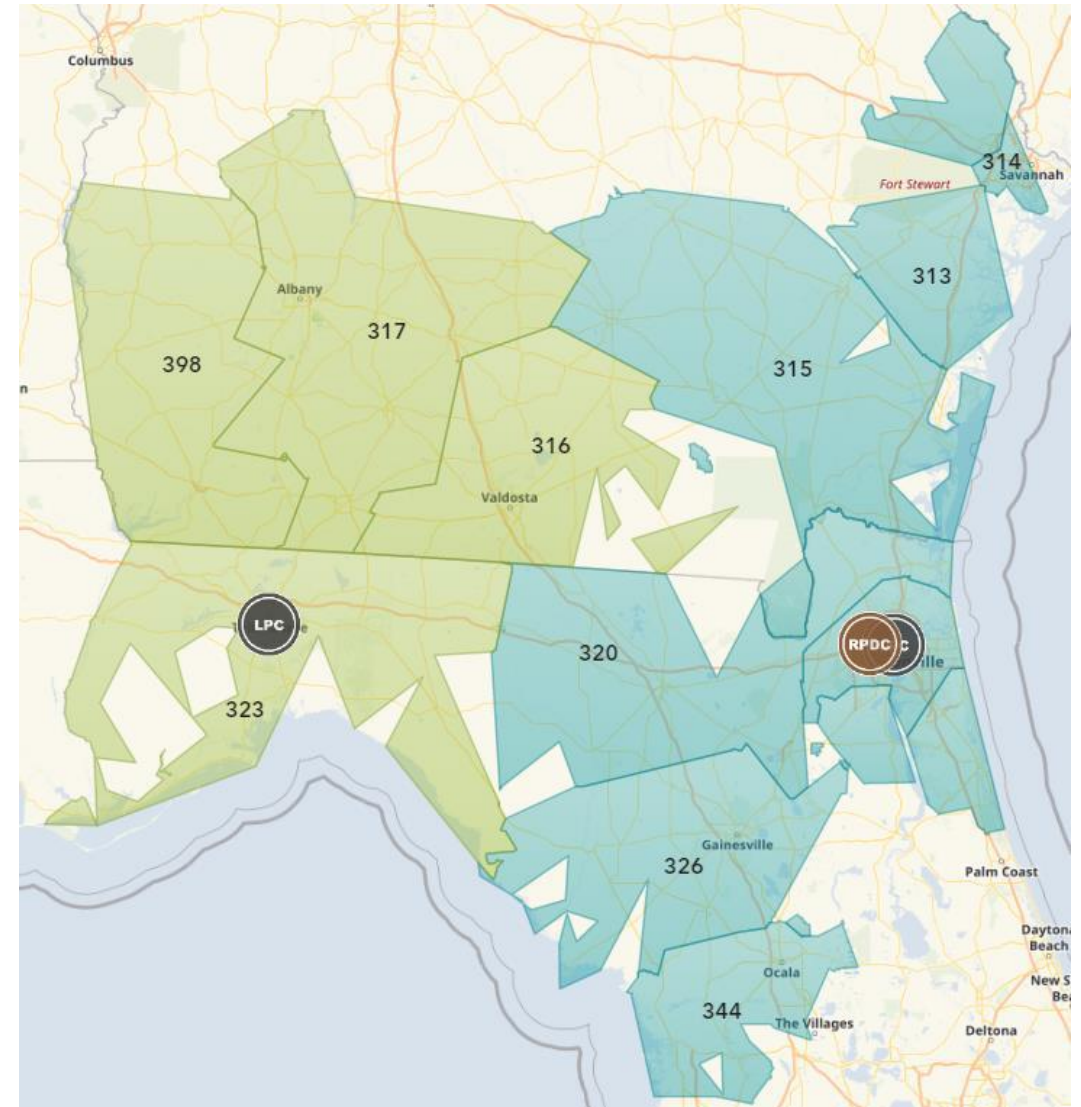

Boise Regional Processing & Distribution Center (RPDC)

Engineering Design

Logistics Design

**Processing & Maintenance Transition,
Implementation, & Complement**

PPM/Engineering US-R-0052 Boise ID

This region covers the Boise, ID Area handling the following 3-digit ZIP codes:

833, 836, 837, 979, 832, 834

The Regional Processing and Distribution Center is an existing USPS processing center building. There are two associated Local Processing Center in the region comprised of a repurposed facility.

The RPDC Region is centered in Boise, ID.

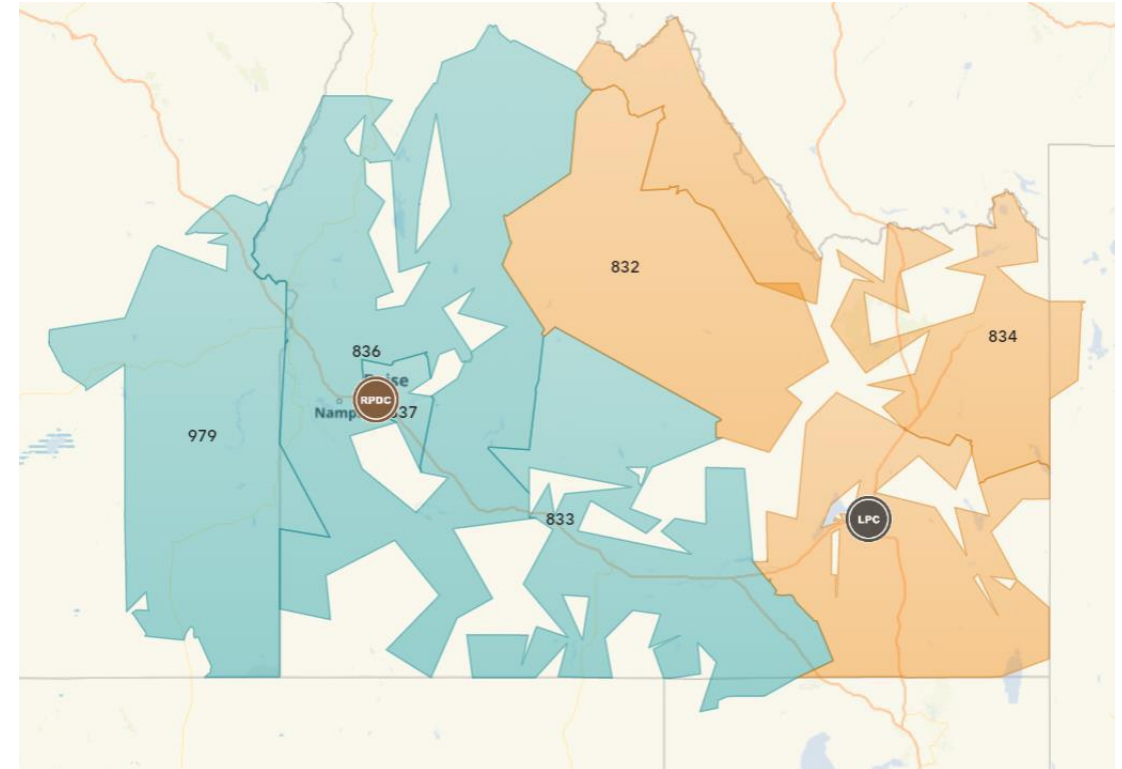

Greensboro Regional Processing & Distribution Center (RPDC)

PPM Design

Logistics Design

**Processing & Maintenance Transition,
Implementation, & Complement**

PPM/Engineering US-R-0004 Greensboro NC

This region covers the greater Greensboro, Fayetteville, and Raleigh, North Carolina Metro Areas. It also covers the southwestern Roanoke, Virginia, area. The following 3-digit ZIP codes are included

283, 284, 285, 270, 271, 272, 273, 274, 275, 276, 277, 278,
240, 241, 243, 245, 247

The Greensboro, NC Regional Processing and Distribution Center is an existing USPS processing center building suited for a significant expansion. The future target addition requires approximately 500,000 square feet. There are five associated Local Processing Centers in the region comprised of repurposed existing facilities.

The RPDC Region is centered in Greensboro, NC 3701 W Wendover Ave, Greensboro, NC 27495.

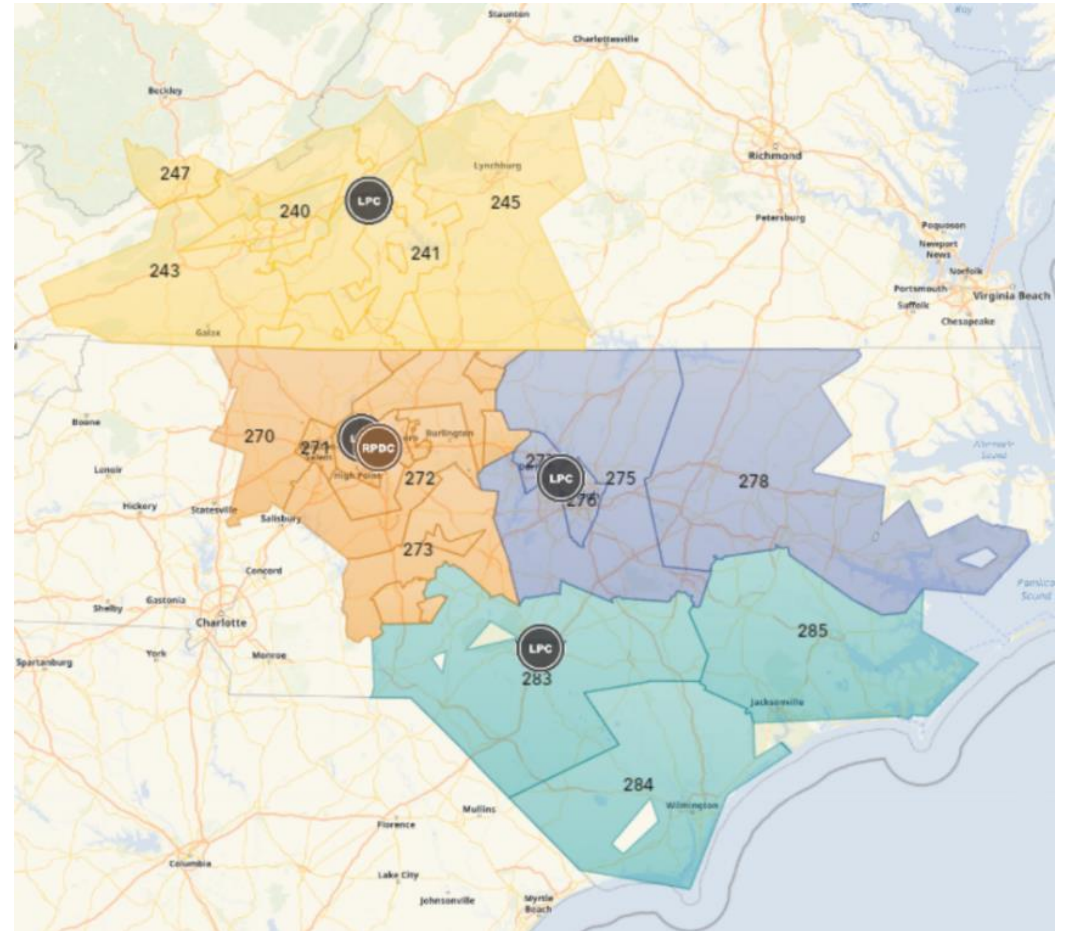

Santa Clarita Regional Processing & Distribution Center (RPDC)

Engineering Design

Logistics Design

**Processing & Maintenance Transition,
Implementation, & Complement**

PPM/Engineering US-R-0005 Santa Clarita CA

This region covers northwestern Los Angeles County handling the following 3-digit ZIP codes:

932, 933, 935, 930, 931, 934, 910, 911, 912, 913, 914, 915, 916

The Regional Processing and Distribution Center is a repurposed USPS processing center building. If expanded USPS may be able to reuse legacy equipment. There are three associated Local Processing Centers in the region comprised of repurposed existing facilities.

The RPDC Region is centered in Santa Clarita, CA

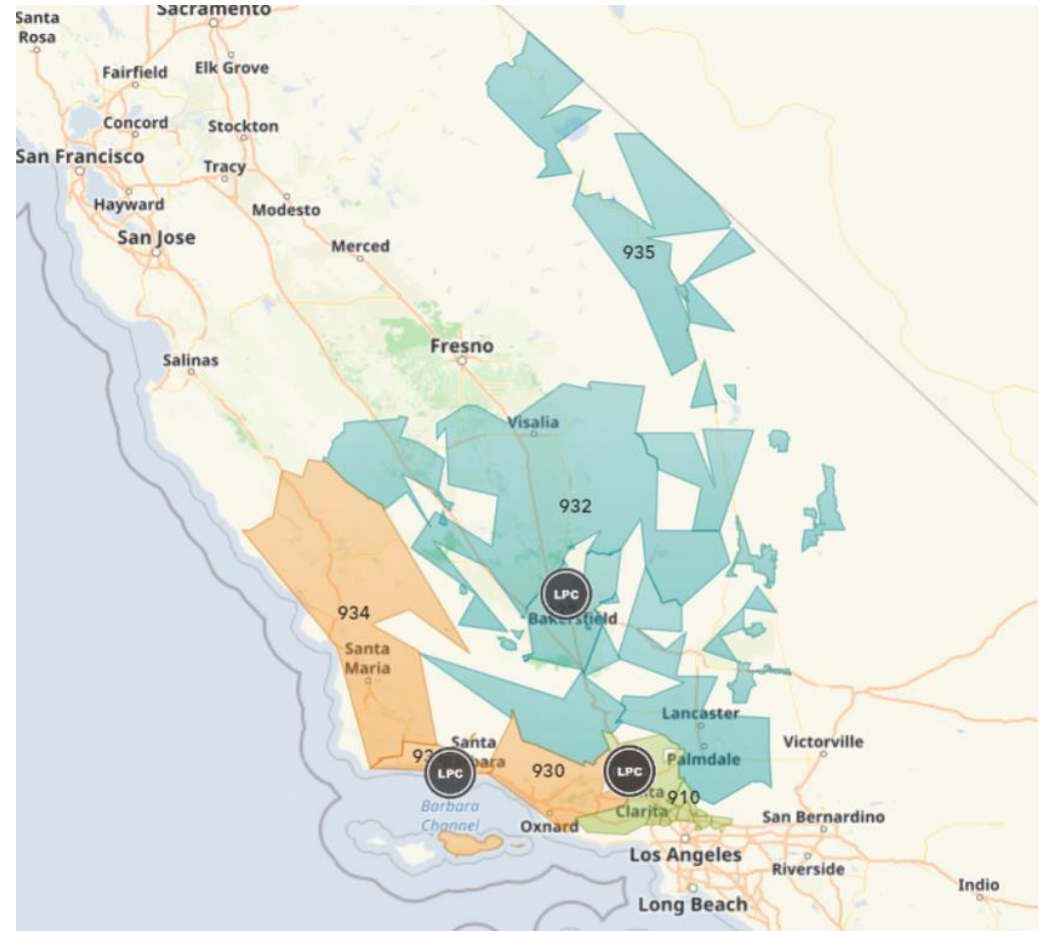

Bethpage Regional Processing & Distribution Center (RPDC)

Engineering Design

Logistics Design

**Processing & Maintenance Transition,
Implementation, & Complement**

US-R-0009 Bethpage NY

Plans for this region have changed and at this time
Bethpage is no longer an active project

The region will be reevaluated at a later date